



ANNUAL HEALTH STATISTICS

2009/2010

MINISTRY OF HEALTH
SRI LANKA

ISBN 978-955-577-864-0

ANNUAL HEALTH STATISTICS

2009/2010

SRI LANKA



MEDICAL STATISTICS UNIT

**MINISTRY OF HEALTH
SRI LANKA**

Preface

The Annual Health Bulletin is a comprehensive document that gives a vast amount of health related information. This bulletin serves as a useful reference document and is widely used by health workers, researchers and others interested in the field of health development.

As there was a delay on publishing the Annual Health Bulletins during the last few years, the Ministry of Health has decided to publish Annual Health Bulletin of year 2012 and, also to publish statistics pertaining to years 2009 and 2010 separately.

Therefore, this publication is titled as Annual Health Statistics 2009 and 2010 (A separate publication will include the statistics of year 2011).

This report is mainly confined to the government health sector and presents information on four major areas: Morbidity, Mortality, Resource availability and Provision of services; to reflect the situation during year 2009 and 2010 and, the trends over the period as well.

I wish to make use of this opportunity to place on record, my sincere appreciation to all the officers, who helped us to bring out of this document.

A special word of thanks is due to the Medical Statistics Unit of this ministry which is directly responsible for publication of this document.

Sudharma Karunaratne
Secretary
Ministry of Health

CONTENTS

List of Detailed Tables	v
List of Figures	vii
Key Health Related Indicators	ix
Data Tables 2009	1
Data Tables 2010	43

LIST OF DETAILED TABLES

Tables	Page
Detailed Tables - 2009	
1 Administrative Divisions and Local Government Bodies, 2009/2010	3
2 Population, Land Area and Density by Province and District, 2009	4
3 Population by Five year Age Groups and Sex, 2001 & 2009	5
4a Vital Statistics, 1960 - 2009	6
4b Vital Statistics by District (By Place of Occurance), 2008 & 2009	7
4c Registered Births and Hospital Births, 1965 - 2009	8
4d Live Births, Maternal Deaths, Still Births and Low Birth Weight Babies in Government Hospitals by RDHS Division, 2009	9
4e Maternal Services By Type of Hospital, 2009	9
5 Percentage Distribution of Housing Units by Source of Drinking Water, 2009/2010	10
6 Percentage Distribution of Housing Units by Type of Toilet, 2009/2010	11
7a Distribution of Government Medical Institutions and Beds by RDHS Divisions, December 2009	12
7b Number of Health Institutions and Hospital Beds, 2000 - 2009	13
7c Availability of Patient Beds by Type of Institutions, 2009	13
8 Beds by Speciality and RDHS Divisions, December 2009	14
9 Key Health Personal, 1986 - 2009	15
10 Distribution of Health Personal by RDHS Divisions, December 2009	16-18
11 Distribution of Specialists in Curative Care Services by RDHS Divisions, December 2009	19
12 National Expenditure, Health Expenditure and GNP, 2004 - 2009	20
13 Summary of Health Expenditure and Source of Fund, 2004 - 2009	20
14 Summary of Health Expenditure by Programme, 2009	21
15 Indoor Morbidity Statistics by Broad Disease Groups, 2009	22
16 Trends in Hospital Morbidity and Mortality by Broad Disease Groups, 2003 - 2009	23
17 Trends in Hospitalization and Hospital Deaths of Selected Diseases, 2003 - 2009	24
18 Leading Causes of Hospitalization, 2009	25
19 Leading Causes of Hospital Deaths, 2009	25
20 Leading Causes of Hospitalization, 1999 - 2009	26
21 Leading Causes of Hospital Deaths, 2002 - 2009	27
22 Leading Causes of Hospitalization by RDHS Divisions, 2009	28
23 Leading Causes of Hospital Deaths by RDHS Divisions, 2009	29
24 Cases and Deaths of Poisoning and Case Fatality Rate by RDHS Divisions, 2009	30
25 Distribution of Patients with Mental Disorders by RDHS Divisions, 2009	31
26 Case Fatality Rate for Selected Diseases, 2005 - 2009	32
27 Inpatients Treated and Hospital Deaths by Type of Institutions and RDHS Divisions, 2009	33
28a Outpatient Attendance by RDHS Divisions and Type of Institution, 2009	34
28b Trends in Inpatient and Outpatient Attendance and Rates per 1,000 Population, 1980 - 2009	35
29 Outpatient Attendance by RDHS Divisions, 2009	36
30 Outpatient Department (OPD) Visits by Type of Hospital, 2009	36
31 Clinic Visits by Quarter, by RDHS Division, 2009	37
32 Clinic Visits by Quarter, by Type of Hospital, 2009	38
33 Utilization of Medical Institutions by RDHS Division, 2009	39
34 Average Duration of Stay (days) in Selected Types of Hospitals, 2002 - 2009	40
35 Performance of Dental Surgeons by District, 2009	41
36 Performance of Dental Surgeons by Type of Institution, 2009	42

LIST OF DETAILED TABLES

Tables	Page
Detailed Tables - 2010	
1 Administrative Divisions and Local Government Bodies, 2009/2010	3
2 Population, Land Area and Density by Province and District	45
3 Population by Five year Age Groups and Sex - 2001 & 2010	46
4a Vital Statistics, 1960 - 2010	47
4b Vital Statistics by District (By Place of Occurance), 2009 & 2010	48
4c Registered Births and Hospital Births, 1965 - 2010	49
4d Live Births, Maternal Deaths, Still Births and Low Birth Weight Babies in Government Hospitals, 2010	50
4e Maternal Services By Type of Hospital, 2010	50
5 Percentage Distribution of Housing Units by Source of Drinking Water, 2009/2010	10
6 Percentage Distribution of Housing Units by Type of Toilet, 2009/2010	11
7a Distribution of Government Medical Institutions and Beds by RDHS Divisions, December 2010	51
7b Number of Health Institutions and Hospital Beds, 2003 - 2010	52
7c Availability of Patient Beds by Type of Institution, 2010	52
8 Beds by Speciality and RDHS Division, 2010	53
9 Key Health Personal, 1988 - 2010	54
10 Distribution of Health Personal by RDHS Division, December 2010	55-57
11 Distribution of Specialists in Curative Care Services by RDHS Divisions, December 2010	58
12 National Expenditure, Health Expenditure and GNP, 2005 - 2010	59
13 Summary of Health Expenditure and Source of Fund, 2005 - 2010	59
14 Summary of Health Expenditure by Programme, 2010	60
15 Indoor Morbidity Statistics by Broad Disease Groups, 2010	61
16 Trends in Hospital Morbidity and Mortality by Broad Disease Groups, 2003 - 2010	62
17 Trends in Hospitalization and Hospital Deaths of Selected Diseases, 2003 - 2010	63
18 Leading Causes of Hospitalization, 2010	64
19 Leading Causes of Hospital Deaths, 2010	64
20 Leading Causes of Hospitalization, 2001 - 2010	65
21 Leading Causes of Hospital Deaths, 2003 - 2010	66
22 Leading Causes of Hospitalization by RDHS Division, 2010	67
23 Leading Causes of Hospital Deaths by RDHS Division, 2010	68
24 Cases and Deaths of Poisoning and case Fatality Rate by RDHS Division, 2010	69
25 InPatients Treated for Mental Disorders by RDHS Division, 2010	70
26 Case Fatality Rate for Selected Diseases, 2006 - 2010	71
27 Inpatients Treated and Hospital Deaths by Type of Institutions and Districts, 2010	72
28a Outpatient Attendance by Districts and Type of Institution, 2010	73
28b Trends in Inpatient and Outpatient Attendance and Rates per 1,000 Population, 1980 - 2010	74
29 Outpatient Attendance by RDHS Division, 2010	75
30 Outpatient Attendance by Type of Institutions, 2010	75
31 Clinic Visits by Quarter and RDHS Division, 2010	76
32 Clinic Visits by Quarter and Type of Hospital, 2010	77
33 Utilization of Medical Institutions by RDHS Division, 2010	78
34 Average Duration of Stay (days) in Selected Types of Hospitals, 2003-2010	79
35 Performance of Dental Surgeons by District, 2010	80
36 Performance of Dental Surgeons by Type of Institution, 2010	81

LIST OF FIGURES

Figures		Page
<i>List of Figures-2009</i>		
1	Crude Birth Rate and Death Rate, 1945 - 2009	6
2	Registered Births Vs Hospital Births, 1975 - 2009	8
3	Number of Beds and Patient Beds per 1,000 Population, 1990 - 2009	13
4	Inpatient and Outpatient Attendance in Government Medical Institutions, 1972 - 2009	35
<i>List of Figures-2010</i>		
1	Crude Birth Rate and Death Rate, 1945 - 2010	47
2	Registered Births Vs Hospital Births, 1975 - 2010	49
3	Number of Beds and Patient Beds per 1,000 Population, 1995 - 2010	52
4	Inpatient and Outpatient Attendance in Government Medical Institutions, 1972 - 2010	74

Key Health Related Indicators - 2009

Indicator	Year	Data	Source
Demographic Indicators			
Total population (in thousands)	2009	20,476	Registrar General's Department
Land area (sq. km)	1988	62,705	Survey General's Department
Population density (persons per sq. km)	2009	327	Registrar General's Department
Population growth rate (%) ²	2009	1.1	
Crude birth rate (per 1,000 population)	2009	18.0	Registrar General's Department
Crude death rate (per 1,000 population)	2009	6.2	
Urban population (%)	2001	16.3	Population Census 2001
Child population (under 5 years) %	2006/07	9.0	Demographic and Health Survey ¹ 2006/07
Women in the reproductive age group (15-49 years) %	2006/07	51.4	
Average household size (Number of persons per family)	2006/07	4.0	Demographic and Health Survey ¹ 2006/07
Socio-economic Indicators			
GNP per capita at current prices (Rs)	2009	233,716	Department of Census & Statistics
Human development index	2009	0.653	UNDP, Human Development Report
Unemployment rate	Total	5.8	Department of Census & Statistics (Excluding Northern Province)
	Female	8.6	
	Male	4.3	
Dependency ratio	Total	50.8	Demographic and Health Survey ¹ 2006/07
	Old-age	10.9	
	Young	28.4	
Adult literacy rate (%)	Total	90.7	Population Census 2001
	Female	89.2	
	Male	92.2	
Pupil teacher ratio in	Government Schools	18	Ministry of Education
	Private Schools	20	
	Privenas	10	
Singulate mean age at marriage (years)	Female	23.5	Demographic & Health Survey ¹ 2006/07
Health and Nutrition Indicators			
Life expectancy at birth (years)	Female	78.7	Department of Census and Statistics (Life Tables for Sri Lanka and Districts, 2000-2002)
	Male	69.9	
Neonatal mortality rate (per 1,000 live births)	2009	6.4	Registrar General's Department
Infant mortality rate (per 1,000 live births)	2009	9.7	
Under-five mortality rate (per 1,000 live births)	2009	12.1	
Total fertility rate (per woman)	2009	2.2	Registrar General's Department
Maternal mortality rate (per 100,000 live births)	2009	22.3	Registrar General's Department
Low-birth-weight per 100 live births in government hospitals %	2009	17.2	Medical Statistics Unit
Percentage of children (below - 2SD)	Under weight (weight-for-age)	21.1	Demographic and Health Survey ¹ 2006/07
	Wasting (Acute undernutrition or weight-for-height)	14.7	
	Stunting (Chronic malnutrition or height-for-age)	17.3	

Note : ¹ Demographic and Health Survey 2006/07 - Exclude Northern Province

² Based on mid year population

Indicator	Year	Data	Source
Primary Health Care Coverage Indicators			
Percentage of pregnant women attended by Skilled Provider	2006/07	98.6	Demographic and Health Survey 2006/07
Percentage of live births occurred in government hospitals	2009	92.2	Medical Statistics Unit
Women of childbearing age using contraceptives (%)	2006/ 07	52.5	Demographic and Health Survey 2006/07
Modern Method			
Traditional method		15.9	
Population with access to safe water (%)	2006/07	89.1	
Health Resources			
Government health expenditure as % of GNP	2009	1.41	Department of Health Services
Government health expenditure as % of total government expenditure	2009	3.86	
Per capita health expenditure (Rs)	2009	3,298	
Medical Officers per 100,000 population	2009	67.2	Medical Statistics Unit
Population per Medical Officer	2009	1,491	
Dental Surgeons per 100,000 population	2009	5.1	
Nurses per 100,000 population	2009	153.0	
Public Health Midwives per 100,000 population	2009	26.3	
Number of hospitals	2009	642	
Number of hospital beds	2009	70,842	
Hospital beds per 1,000 population	2009	3.5	
Number of MOH/DDHS Divisions	2009	303	

Key Health Related Indicators - 2010

Indicator	Year	Data	Source	
Demographic Indicators				
Total population (in thousands)	2010	20,675	Registrar General's Department	
Land area (sq. km)	1988	62,705	Survey General's Department	
Population density (persons per sq. km)	2010	330	Registrar General's Department	
Population growth rate (%) ²	2010	1.0		
Crude birth rate (per 1,000 population)	2010	17.6	Registrar General's Department	
Crude death rate (per 1,000 population)	2010	6.3		
Urban population (%)	2001	16.3	Population Census 2001	
Child population (under 5 years) %	2006/07	9.0	Demographic and Health Survey ¹ 2006/07	
Women in the reproductive age group (15-49 years) %	2006/07	51.4		
Average household size (Number of persons per family)	2009/10	4.0	Income and Expenditure Survey 2009/10	
Socio-economic Indicators				
GNP per capita at current prices (Rs)	2010	267,967	Department of Census & Statistics	
Human development index	2010	0.658	UNDP, Human Development Report	
Unemployment rate	Total	4.9	Department of Census & Statistics (Excluding Northern Province)	
	Female	7.7		
	Male	3.5		
Dependency ratio	Total	50.8	Demographic and Health Survey ¹ 2006/07	
	Old-age	10.9		
	Young	28.4		
Adult literacy rate (%)	Total	90.7	Population Census 2001	
	Female	89.2		
	Male	92.2		
Pupil teacher ratio in	Government Schools	19	Ministry of Education	
	Private Schools	20		
	Pirivenas	10		
Singulate mean age at marriage (years)	Female	2006/07	23.5	Demographic & Health Survey ¹ 2006/07
Health and Nutrition Indicators				
Life expectancy at birth (years)	Female	2006	78.7	Department of Census and Statistics (Life Table for Sri Lanka and Districts, 2000 - 2002)
	Male		69.9	
Neonatal mortality rate (per 1,000 live births)	2010	7.0	Registrar General's Department	
Infant mortality rate (per 1,000 live births)	2010	9.9		
Under-five mortality rate (per 1,000 live births)	2010	12.2		
Total fertility rate (per woman)	2010	2.2	Registrar General's Department	
Maternal mortality rate (per 100,000 live births)	2010	22.0	Registrar General's Department	
Low-birth-weight per 100 live births in government hospitals %	2010	17.0	Medical Statistics Unit	
Percentage of children (below - 2SD)	Under weight (weight-for-age)	2006/07	21.1	Demographic and Health Survey ¹ 2006/07
	Wasting (Acute undernutrition or weight-for-height)		14.7	
	Stunting (Chronic malnutrition or height-for-age)		17.3	

*Provisional

Note : ¹ Demographic and Health Survey 2006/07 - Exclude Northern Province

² Based on the mid year population

Indicator	Year	Data	Source
Primary Health Care Coverage Indicators			
Percentage of pregnant women attended by skilled provider	2006/07	98.6	Demographic and Health Survey 2006/07
Percentage of live births occurred in government hospitals	2010*	91.7	Medical Statistics Unit
Women of childbearing age using contraceptives (%)	2006/ 07	Modern method	Demographic and Health Survey 2006/07
		Traditional method	
Population with access to safe water (%)	2006/07	89.1	
Health Resources			
Government health expenditure as % of GNP	2010	1.45	Department of Health Services
Government health expenditure as % of total government expenditure	2010	4.6	
Per capita health expenditure (Rs)	2010	3,875	
Medical Officers per 100,000 population	2010	71.0	Medical Statistics Unit
Population per medical officer	2010	1,410	
Dental surgeons per 100,000 population	2010	5.5	
Nurses per 100,000 population	2010	171.2	
Public Health Midwives per 100,000 population	2010	26.5	
Number of hospitals	2010	636	
Number of hospital beds	2010	72,506	
Hospital beds per 1,000 population	2010	3.5	
Number of MOH/DDHS Divisions	2010	327	

*Provisional

Data Tables

2009

Table 1. Administrative Divisions and Local Government Bodies, 2009/2010

Administrative Area (Province/District)	Divisional Secretary Divisions	Grama Niladari Divisions	Local Government Bodies		
			MC	UC	Pradeshiya Saba
Western Province					
Colombo	13	557	5	5	3
Gampaha	13	1,177	2	5	12
Kalutara	14	762	-	4	12
Central Province					
Kandy	20	1,187	1	4	17
Matale	11	545	2	-	11
Nuwara Eliya	5	491	1	2	5
Southern Province					
Galle	19	895	1	2	17
Matara	16	650	1	1	15
Hambantota	12	576	1	2	10
Northern Province					
Jaffna	15	435	1	3	13
Kilinochchi	4	95	-	-	3
Mannar	5	153	-	1	4
Vavuniya	4	102	-	1	4
Mullaitivu	6	136	-	-	4
Eastern Province					
Batticaloa	14	346	1	1	9
Ampara	20	503	2	1	17
Trincomalee	11	230	-	2	11
North-Western Province					
Kurunegala	30	1,610	1	1	19
Puttalam	16	548	-	2	10
North Central Province					
Anuradhapura	22	694	1	-	18
Polonnaruwa	7	295	-	-	7
Uva Province					
Badulla	15	567	2	1	15
Moneragala	11	319	-	-	10
Sabaragamuwa Province					
Ratnapura	17	575	1	2	14
Kegalle	11	573	-	1	11
Sri Lanka	331	14,021	23	41	271

Source : Department of Census and Statistics

Table 2. Population, Land Area and Density by Province and District, 2009

Administrative Area (Province/District)	Land Area (Sq. km) As at 1988 ¹	Percentage Land Area	2008		2009	
			Estimated Mid- year Population ² ('000)	Estimated Mid- year Population ² ('000)	Percentage Distribution of Population	Density (Persons per Sq.km)
Sri Lanka	62,705	100.00	20,246	20,476	100.0	327
Western Province	3,593	5.73	5,782	5,841	28.5	1,626
Colombo	676	1.08	2,507	2,543	12.4	3,762
Gampaha	1,341	2.14	2,149	2,163	10.6	1,613
Kalutara	1,576	2.51	1,126	1,135	5.5	720
Central Province	5,575	8.89	2,637	2,668	13.0	479
Kandy	1,917	3.06	1,404	1,422	6.9	742
Matale	1,952	3.11	482	489	2.4	251
Nuwara Eliya	1,706	2.72	751	757	3.7	444
Southern Province	5,383	8.58	2,442	2,470	12.1	459
Galle	1,617	2.58	1,062	1,074	5.2	664
Matara	1,270	2.03	821	830	4.1	654
Hambantota	2,496	3.98	559	566	2.8	227
Northern Province	8,290	13.22	1,137	1,145	5.6	138
Jaffna	929	1.48	528	532	2.6	573
Kilinochchi	1,205	1.92	147	149	0.7	124
Mannar	1,880	3.00	161	161	0.8	86
Vavuniya	1,861	2.97	166	167	0.8	90
Mullaitivu	2,415	3.85	135	136	0.7	56
Eastern Province	9,361	14.93	1,515	1,540	7.5	165
Batticaloa	2,610	4.16	529	537	2.6	206
Ampara	4,222	6.73	624	635	3.1	150
Trincomalee	2,529	4.03	362	368	1.8	146
North-Western Province	7,506	11.97	2,307	2,332	11.4	311
Kurunegala	4,624	7.37	1,541	1,556	7.6	337
Puttalam	2,882	4.60	766	776	3.8	269
North Central Province	9,741	15.53	1,209	1,224	6.0	126
Anuradhapura	6,664	10.63	809	819	4.0	123
Polonnaruwa	3,077	4.91	400	405	2.0	132
Uva Province	8,335	13.29	1,298	1,316	6.4	158
Badulla	2,827	4.51	866	879	4.3	311
Moneragala	5,508	8.78	432	437	2.1	79
Sabaragamuwa Province	4,921	7.85	1,919	1,940	9.5	394
Ratnapura	3,236	5.16	1,107	1,122	5.5	347
Kegalle	1,685	2.69	812	818	4.0	485

Source: 1. Survey General's Department
2. Registrar General's Department

Table 3. Population by Five Year Age Groups and Sex - 2001 and 2009

Age Group	Year 2001 ¹						Year 2009 ²					
	Total		Male		Female		Total		Male		Female	
	Number	%	Number	%	Number	%	Number (000)	%	Number (000)	%	Number (000)	%
All ages	16,929,689	100.0	8,425,607	100.0	8,504,082	100.0	20,476	100.0	10,174	100.0	10,302	100.0
0 - 4	1,439,761	8.5	733,775	8.7	705,986	8.3	1,741	8.6	886	8.7	855	8.3
5 - 9	1,483,591	8.8	754,518	9.0	729,073	8.6	1,794	8.9	911	9.0	883	8.6
10 - 14	1,525,674	9.0	777,519	9.2	748,155	8.8	1,845	9.1	939	9.3	906	8.8
15 - 19	1,646,827	9.7	834,695	9.9	812,132	9.5	1,992	9.9	1,008	9.9	984	9.6
20 - 24	1,591,126	9.4	798,288	9.5	792,838	9.3	1,924	9.5	964	9.5	960	9.3
25 - 29	1,340,562	7.9	660,586	7.8	679,976	8.0	1,622	8.0	798	7.9	824	8.0
30 - 34	1,290,121	7.6	636,734	7.6	653,387	7.7	1,560	7.7	769	7.6	791	7.7
35 - 39	1,258,112	7.4	622,957	7.4	635,155	7.5	1,521	7.5	752	7.4	769	7.5
40 - 44	1,170,941	6.9	583,894	6.9	587,047	6.9	1,416	7.0	705	6.9	711	6.9
45 - 49	1,030,560	6.1	509,247	6.0	521,313	6.1	1,247	6.2	615	6.1	632	6.1
50 - 54	917,139	5.4	452,311	5.4	464,828	5.5	1,109	5.5	546	5.4	563	5.5
55 - 59	671,403	4.0	324,223	3.8	347,180	4.1	812	4.0	391	3.9	421	4.1
60 - 64	496,177	2.9	241,081	2.9	255,096	3.0	600	3.0	291	2.9	309	3.0
65 - 69	404,749	2.4	188,007	2.2	216,742	2.5	490	2.4	227	2.2	263	2.6
70 - 74	303,473	1.8	142,030	1.7	161,443	1.9	368	1.8	172	1.7	196	1.9
75 & over	359,473	2.1	165,742	2.0	193,731	2.3	435	2.2	200	2.0	235	2.3

Note : Population in year 2001 excludes the districts Jaffna, Mannar, Vavunia, Mullaitivu, Kilinochchi, Batticaloa & Trincomalee.

Source : 1.Census of Population and Housing, 2001
2.Registrar General's Department

Table 4a. Vital Statistics, 1960 - 2009

Year	Estimated Mid-year Population '000	Crude Birth Rate	Crude Death Rate	Maternal Mortality Ratio Per 100,000 Live Births	Infant Mortality Rate	Neo-natal Mortality Rate	Under Five Mortality Rate
		Per 1,000 Population					
1960	9,896	36.6	8.6	302	57.0	34.2	NA
1965	11,164	33.1	8.2	239	53.2	33.3	NA
1970	12,516	29.4	7.5	145	47.5	29.7	NA
1975	13,496	27.8	8.5	102	45.1	27.0	NA
1980	14,747	28.4	6.2	64	34.4	22.7	NA
1985	15,842	24.6	6.2	51	24.2	16.2	NA
1990	17,015	19.9	5.7	NA	19.3	NA	NA
1991	17,267	20.7	5.5	42	17.7	12.8	22.2
1992	17,426	20.5	5.6	26.9	17.9	13.0	22.5
1993	17,646	19.9	5.5	25.4	16.3	12.0	20.2
1994	17,891	19.9	5.6	20.8	16.9	12.9	20.5
1995	18,136	18.9	5.8	23.6	16.5	12.5	20.0
1996	18,336	18.6	6.7	23.5	17.3	13.0	20.9
1997	18,568	17.9	6.2	34.2	17.2	12.8	21.8
1998	18,787	17.2	6.0	27.0	14.3	10.5	17.9
1999	19,056	17.3	6.1	18.9	13.8	10.6	16.8
2000	19,102	18.2	6.1	22.1	13.3	9.9	16.3
2001	18,797	19.1	6.0	17.8	12.2	9.6	15.2
2002	18,921	19.4	5.9	16.3	11.4	8.4	13.7
2003	19,153	19.3	6.0	19.7	11.3	8.7	13.5
2004	19,435	18.8	5.9	12.1	9.8	7.2	12.6
2005	19,644	18.9	6.7	11.9	11.2	7.2	19.0
2006	19,858	18.8	5.9	14.2	10.0	7.4	12.0
2007	20,039	19.3	5.9	NA	8.5	5.9	10.4
2008	20,246	18.5	6.1	NA	9.0 ¹	6.2 ¹	11.1 ¹
2009	20,476	18.0	6.2	22.3	9.7	6.4	12.1

NA - Not Available

Source: Registrar General's Department

¹ Data for Mullaitivu and Kilinochchi districts are not available

Figure 1. Crude Birth Rate and Crude Death Rate, 1945 - 2009

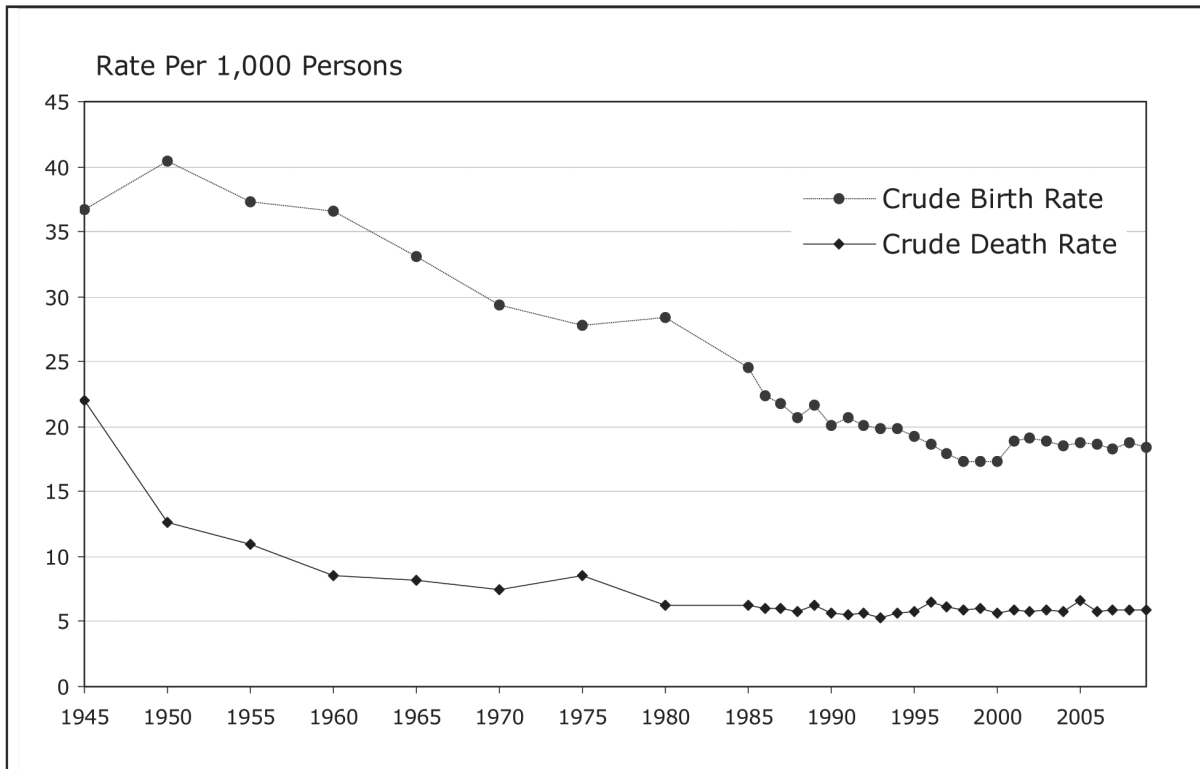

Table 4b. Vital Statistics by District (By Place of Occurance), 2008 & 2009

District	Crude Birth Rate (CBR)		Crude Death Rate (CDR)		Maternal Mortality Rate (MMR), 2009 Per 100,000 Live Births	Infant Mortality Rate (IMR) 2009	Neo-Natal Mortality Rate (NNMR)	
	2008	2009	2008	2009			2008	2009
	Per 1,000 Population						Per 1,000 Live Births	
Colombo	24.5	22.8	8.6	8.1	20.7	15.1	8.5	8.4
Gampaha	13.1	12.8	5.6	5.2	10.8	4.6	3.1	3.2
Kalutara	15.5	14.7	6.5	6.1	6.0	5.6	2.6	4.1
Kandy	21.8	21.2	6.9	7.5	53.0	13.7	6.8	10.2
Matale	21.7	21.7	5.6	5.5	18.8	6.5	4.4	4.7
Nuwara Eliya	14.4	14.3	5.2	5.1	18.4	10.6	9.7	9.9
Galle	19.7	18.6	7.5	7.2	25.0	10.7	7.9	6.5
Matara	17.8	17.7	6.4	6.1	13.6	9.0	7.4	6.9
Hambantota	17.4	16.4	4.9	4.9	43.2	5.5	3.5	3.7
Jaffna	14.9	14.5	6.7	6.6	12.9	7.6	1.3	4.7
Kilinochchi	-	4.4	1.2	6.2	-	1.6	-	-
Mannar	7.3	8.0	3.8	2.3	-	35.8	0.9	0.8
Vavuniya	18.9	27.2	6.7	13.1	21.9	25.1	11.2	14.3
Mullaitivu	-	4.7	0.6	39.8	-	1.5	-	3.1
Batticaloa	21.0	19.5	4.6	4.4	9.5	17.4	9.3	14.1
Ampara	23.3	22.1	4.4	4.5	14.3	3.1	1.8	1.8
Trincomalee	23.5	22.9	4.4	4.0	35.6	4.5	3.8	2.7
Kurunegala	17.6	17.4	6.6	6.3	48.0	9.6	12.0	7.7
Puttalam	19.7	18.8	5.0	4.6	34.3	6.3	4.2	4.4
Anuradhapura	20.2	19.9	6.0	6.0	36.9	12.3	7.5	7.9
Polonnaruwa	18.5	18.6	5.0	4.7	-	7.8	10.7	5.3
Badulla	20.3	20.2	5.5	5.2	-	6.0	4.0	3.3
Moneragala	18.7	16.1	3.9	4.0	14.2	5.1	0.7	2.1
Ratnapura	18.4	18.8	5.5	5.3	4.7	6.9	4.5	5.1
Kegalle	13.8	13.8	6.3	5.9	8.9	6.3	2.5	4.6
Sri Lanka	18.4	18.0	6.1	6.2	22.3	9.7	6.2	6.4

Source: Registrar General's Department

Note: District level figures are based on place of occurrence data

Table 4c. Registered Births and Hospital Births, 1965 - 2009

Year	Registered Live Births ¹	Live Births in Government Hospitals ²	Percentage of Live Births in Government Hospitals
1965	369,437	230,986	62.5
1970	367,901	243,844	66.3
1975	375,857	251,039	66.8
1980	418,373	316,394	75.6
1985	389,599	292,970	75.2
1990 ^a	294,120	241,390	82.1
1991 ^a	304,347	262,388	86.2
1992	356,842	296,484	83.1
1993	350,707	298,567	85.1
1994	356,071	300,180	84.3
1995	343,224	297,949	86.8
1996 ^b	330,963	287,514	86.9
1997 ^b	325,017	284,955	87.7
1998	322,672	287,514	89.1
1999	328,725	300,866	91.5
2000	347,749	314,352	90.4
2001	358,583	325,813	90.9
2002	367,709	307,272	83.6
2003	370,643	316,465	85.4
2004	364,711	336,642	92.3
2005	370,731	341,539	92.1
2006	373,538	353,361	94.6
2007	386,573	356,852	92.3
2008	373,575	352,523	94.4
2009	368,304	339,437	92.2

Source:1.Registrar General's Department
2.Medical Statistics Unit

^a Excludes Northern and Eastern Provinces

^b Excludes Kilinochchi and Mullaitivu Districts

Figure 2. Registered Births Vs Hospital Births, 1975 - 2009

Table 4d. Live Births, Maternal Deaths, Still Births and Low Birth Weight Babies in Government Hospitals by RDHS Division, 2009

RDHS Division	Live Births	Maternal Deaths		Still Births		Low Births ⁴	
		Number	Rate ¹	Number	Rate ²	Number	Rate ³
Colombo	47,104	19	40.3	382	8.0	7,549	16.0
Gampaha	27,061	5	18.5	175	6.4	4,047	15.0
Kalutara	16,611	1	6.0	106	6.3	2,747	16.5
Kandy	25,140	8	31.8	282	11.1	4,967	19.8
Matale	10,331	2	19.4	68	6.5	1,926	18.6
Nuwera Eliya	9,948	2	20.1	112	11.1	3,043	30.6
Galle	19,073	4	21.0	145	7.5	2,483	13.0
Matara	14,022	2	14.3	115	8.1	2,481	17.7
Hambantota	8,982	3	33.4	58	6.4	1,028	11.4
Jaffna	6,957	4	57.5	76	10.8	1,046	15.0
Mannar	1,058	-	-	10	9.4	127	12.0
Mullaitivu ⁵	-	-	-	-	-	-	-
Vavuniya	6,130	4	65.3	52	8.4	1,223	20.0
Kilinochchi ⁵	-	-	-	-	-	-	-
Batticaloa	9,614	2	20.8	96	9.9	1,617	16.8
Ampara	5,166	-	-	42	8.1	888	17.2
Trincomalee	8,209	1	12.2	60	7.3	1,319	16.1
Kalmunai	8,714	1	11.5	34	3.9	1,079	12.4
Kurunegala	26,480	9	34.0	219	8.2	4,447	16.8
Puttalam	14,314	3	21.0	88	6.1	1,835	12.8
Anuradhapura	16,224	1	6.2	127	7.8	2,796	17.2
Polonnaruwa	7,496	-	-	37	4.9	1,619	21.6
Badulla	12,630	-	-	87	6.8	2,943	23.3
Moneragala	6,773	1	14.8	41	6.0	1,338	19.8
Ratnapura	20,050	1	5.0	188	9.3	3,848	19.2
Kegalle	11,350	2	17.6	80	7.0	2,038	18.0
Sri Lanka	339,437	75	22.1	2,680	7.8	58,434	17.2

Source : Medical Statistics Unit

¹ Per 100,000 live births² Per 1,000 total births³ Per 100 live births⁴ Birth weight less than 2500 grams⁵ Mullaitivu and Kilinochchi RDHS Divisions were not reported**Table 4e. Maternal Services by Type of Hospital, 2009 ¹**

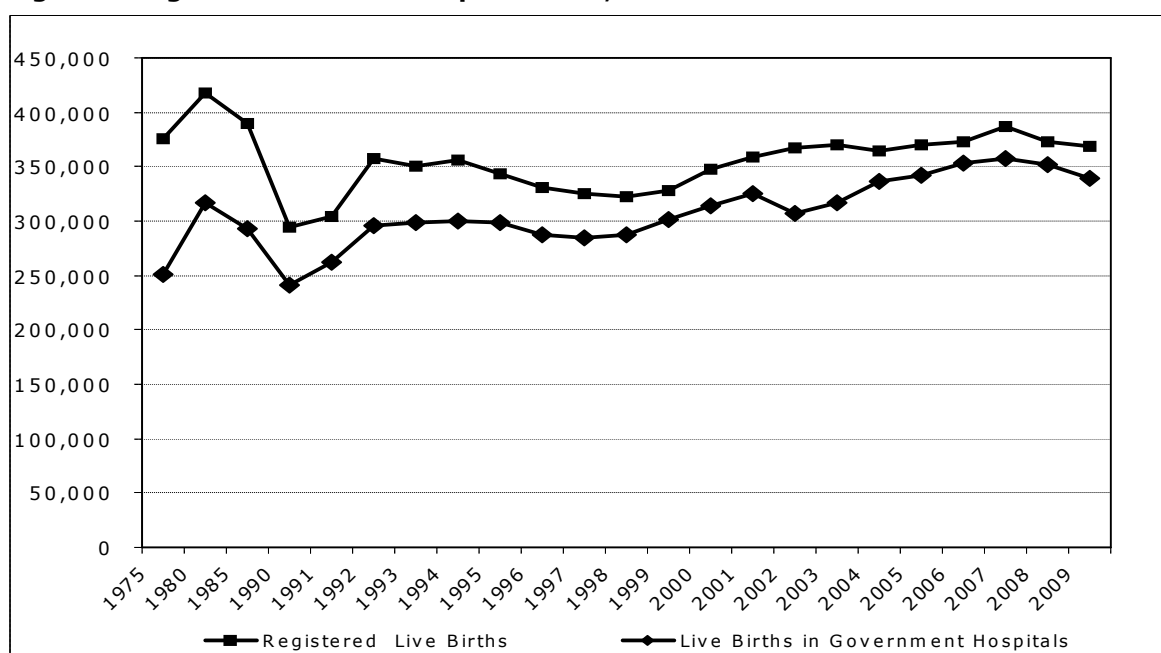
Type of Institution	Outcome of Delivery			Total Deliveries		Method of Delivery		
	Single	Twin	Other	Number	%	Normal	Forceps	Caesarean
Teaching Hospital	123,047	1,312	41	124,400	36.69	83,046	1,947	39,407
Provincial Hospital/ General Hospital	92,611	896	10	93,517	27.58	65,458	485	27,574
Base or District Base Hospital	91,547	668	6	92,221	27.20	67,313	526	24,382
District Hospital	18,337	23	-	18,360	5.41	18,329	30	1
Peripheral Unit	4,585	7	-	4,592	1.35	4,582	10	-
Rural or Estate Hospital	4,711	14	-	4,725	1.39	4,724	1	-
Central Dispensary & Maternity Homes	1,260	3	-	1,263	0.37	1,262	1	-
Sri Lanka	336,098	2,923	57	339,078	100.00	244,714	3,000	91,364

Source: Medical Statistics Unit

¹ Mullaitivu and Kilinochchi RDHS Divisions were not reported

Table 5. Percentage Distribution of Housing Units by Source of Drinking Water, 2009/2010

Province/District	Total	Protected Well Within Premises	Protected Well Outside Premises	Unprotected Well	Tube Well	Tap Within Premises	Tap Outside Premises	Stream Water Collected and Distributed by Pipe Line	River/Tank/Stream	Other
Sri Lanka	100.0	35.8	14.4	3.8	3.9	28.9	4.7	6.1	1.0	1.4
Western Province	100.0	41.3	8.0	2.2	3.9	39.2	3.4	1.2	0.2	0.8
Colombo	100.0	23.6	2.7	0.7	0.9	67.0	3.7	0.6	0.0	0.7
Gampaha	100.0	56.0	8.9	1.8	7.6	21.5	3.4	0.1	0.0	0.6
Kalutara	100.0	45.7	16.3	5.7	2.0	21.0	2.6	4.4	0.9	1.4
Central Province	100.0	20.8	11.6	3.3	2.0	37.1	9.5	12.3	1.4	2.0
Kandy	100.0	14.7	12.1	3.4	1.1	46.4	7.6	10.4	2.0	2.2
Matale	100.0	28.6	17.4	2.8	6.7	28.6	7.2	6.5	1.3	0.9
Nuwara Eliya	100.0	26.6	6.9	3.6	0.4	26.0	14.7	19.6	0.2	2.0
Southern Province	100.0	33.3	12.6	5.7	1.1	34.9	4.3	6.0	0.8	1.2
Galle	100.0	42.2	16.4	8.1	0.9	24.3	4.4	2.7	0.3	0.8
Matara	100.0	35.6	10.2	5.1	0.6	30.3	2.4	13.5	1.3	1.1
Hambantota	100.0	12.9	8.5	2.1	2.0	61.8	7.0	2.0	1.0	2.7
Northern Province¹	100.0	46.2	30.6	0.9	8.7	2.6	8.1	0.7	0.5	1.8
Jaffna	100.0	46.0	34.5	0.0	9.1	0.5	9.0	0.1	0.0	0.9
Vavunia	100.0	47.1	17.6	3.8	7.4	9.5	5.1	2.6	2.0	4.8
Eastern Province	100.0	51.4	16.7	2.1	4.7	18.3	4.9	0.0	0.9	1.0
Batticaloa	100.0	75.0	13.0	1.0	8.5	0.7	0.4	0.0	1.1	0.2
Ampara	100.0	40.8	18.9	3.5	3.6	23.5	8.3	0.0	1.0	0.5
Trincomalee	100.0	30.7	19.1	1.4	0.1	38.7	6.5	0.0	0.4	3.1
North Western Province	100.0	44.7	23.0	5.1	10.4	10.5	2.9	1.4	0.2	1.9
Kurunegala	100.0	52.4	26.8	7.1	2.4	7.4	1.1	2.0	0.3	0.4
Puttalam	100.0	29.2	15.3	1.1	26.4	16.6	6.3	0.1	0.0	4.9
North Central Province	100.0	32.9	26.6	5.5	3.2	25.2	3.9	0.5	0.3	2.0
Anuradhapura	100.0	30.0	30.7	5.3	3.2	23.6	3.6	0.7	0.3	2.6
Polonnaruwa	100.0	38.8	18.4	5.8	3.2	28.4	4.4	0.0	0.4	0.6
Uva Province	100.0	17.0	14.8	4.2	3.4	29.5	5.2	20.5	4.8	0.5
Badulla	100.0	14.7	10.9	3.9	0.6	29.4	3.4	30.5	6.1	0.4
Moneragala	100.0	21.1	21.8	4.8	8.6	29.7	8.4	2.3	2.4	0.8
Sabaramuwa Province	100.0	31.5	12.7	6.3	0.8	21.5	3.8	18.8	1.9	2.7
Ratnapura	100.0	27.2	10.7	5.3	1.1	24.1	4.4	23.3	2.7	1.3
Kegalle	100.0	37.3	15.5	7.7	0.3	18.0	3.0	12.8	0.9	4.4

Source : Income & Expenditure Survey, 2009, Department of Census and Statistics

1 Excluding Mannar, Killinochchi and Mullaitivu districts

Table 6. Percentage Distribution of Housing Units by Type of Toilet, 2009/2010

Province/District	Type of Toilet Used					
	Total	Water Seal	Pour Flush	Pit	Other	No Toilet
	%	%	%	%	%	%
Sri Lanka	100.0	77.0	16.7	3.7	0.1	2.5
Western Province	100.0	89.4	9.6	0.6	0.1	0.4
Colombo	100.0	86.1	13.1	0.6	0.0	0.2
Gampaha	100.0	90.2	8.8	0.5	0.2	0.3
Kalutara	100.0	94.2	4.1	0.9	0.0	0.8
Central Province	100.0	69.2	22.1	5.9	0.3	2.5
Kandy	100.0	66.0	27.8	4.6	0.1	1.5
Matale	100.0	63.1	24.5	10.9	0.0	1.5
Nuwara Eliya	100.0	79.1	10.3	4.9	0.8	4.9
Southern Province	100.0	69.3	27.3	1.8	0.1	1.5
Galle	100.0	62.0	34.9	1.2	0.2	1.8
Matara	100.0	81.4	16.3	1.4	0.0	0.9
Hambantota	100.0	66.3	28.5	3.4	0.0	1.8
Northern Province¹	100.0	54.8	12.2	14.9	0.0	18.1
Jaffna	100.0	58.5	0.2	19.1	0.0	22.2
Vavunia	100.0	42.3	52.1	0.9	0.0	4.6
Eastern Province	100.0	66.5	18.4	6.1	0.0	8.9
Batticaloa	100.0	75.6	8.2	2.2	0.0	14.0
Ampara	100.0	64.7	22.1	9.0	0.0	4.3
Trincomalee	100.0	54.3	29.1	7.6	0.0	9.0
North Western Province	100.0	79.5	14.4	2.7	0.1	3.3
Kurunegala	100.0	78.8	16.1	3.2	0.1	1.8
Puttalam	100.0	81.0	10.9	1.5	0.2	6.3
North Central Province	100.0	69.9	22.3	6.4	0.1	1.2
Anuradhapura	100.0	73.8	19.0	5.6	0.0	1.6
Polonnaruwa	100.0	62.1	29.0	8.2	0.2	0.6
Uva Province	100.0	62.3	30.4	6.1	0.0	1.2
Badulla	100.0	64.2	28.8	5.7	0.0	1.3
Moneragala	100.0	58.8	33.5	6.8	0.0	0.9
Sabaragamuwa Province	100.0	87.3	7.6	4.3	0.0	0.9
Ratnapura	100.0	85.2	8.8	4.8	0.1	1.1
Kegalle	100.0	90.0	5.9	3.5	0.0	0.7

Source : Income & Expenditure Survey, 2009, Department of Census and Statistics

¹ Excluding Mannar, Kilinochchi and Mullaitivu districts

Table 7a. Distribution of Government Medical Institutions and Beds by RDHS Divisions, December 2009

RDHS Division	Teaching Hospitals		Provincial/ General Hospital		Base/District Hospitals		District Hospitals		Peripheral Units		Rural Hospitals ¹		Central Dispensaries & Maternity Homes		Other Hospitals ²		Total Hospitals		Beds per 1,000 Pop. ^a	Central Dispensaries	MOH Areas
	Ins.	Beds	Ins.	Beds	Ins.	Beds	Ins.	Beds	Ins.	Beds	Ins.	Beds	Ins.	Beds	Ins.	Beds	Ins.	Beds			
Colombo	7	7,629			2	935	4	529	5	351	1	22	5		7	2,878	31	12,344	4.9	28	13
Gampaha	1	1,462	2	1,395	1	585	6	745	3	167	5	113			6	1,533	24	6,000	2.8	45	15
Kalutara			1	928	3	865	7	681	4	382	6	216					21	3,072	2.7	9	12
Kandy	3	3,399	1	456	2	436	14	1,001	6	305	26	815			7	94	59	6,506	4.6	29	23
Matale			1	747	1	225	3	226	4	219	12	189					23	1,606	3.3	13	10
Nuwara Eliya			1	395	2	98	11	619	3	139	7	164					27	1,436	1.9	21	9
Galle	2	1,871	2	538	7	647	8	369	5	76	4	30			2	12	30	3,543	3.3	23	19
Matara			1	1,031	1	205	4	488	4	297	9	184					21	2,218	2.7	15	17
Hambantota			1	359	3	586	4	289	5	351	7	210					24	1,821	3.2	8	11
Jaffna	1	1,316	4	580	3	131	6	340	4	93	4	93			1	NR	28	2,542	4.2	16	13
Kilinochchi							NR	NR		4	NR						9	NR	NR	6	2
Mannar			1	269			3	150	1	38	2	NR					10	530	5.1	6	5
Vavuniya			1	708	1	421			1	NR	1	7					9	1,212	7.2	2	4
Mullaitivu			1	NR			1	29	1	29	1	NR					7	29	0.2	2	2
Batticaloa	1	803	2	228	4	239	1	35	6	35	6	255					22	1,677	3.1	16	11
Ampara			1	511	2	226	1	63	3	86	3	86					10	990	4.2	18	7
Kalmunai			4	1,058	4	406	3	138	2	41	4	32					21	1,675		10	13
Trincomalee			1	444	3	479	8	81	3	81	7	205					17	1,252	3.4	14	10
Kurunegala	1	1,448	3	998	17	1,681	4	470	10	470	15	410					47	5,019	3.2	53	18
Puttalam			1	467	2	690	4	394	3	128	5	151					20	1,901	2.5	20	9
Anuradhapura	1	1,512	2	214	5	543	7	470	7	470	23	775			1	NR	40	3,514	4.3	23	19
Polonnaruwa			1	627	1	165	1	142	4	245	5	318					12	1,497	3.7	10	7
Badulla			1	1,331	2	626	13	969	1	55	28	420			1	22	47	3,436	3.9	17	15
Moneragala			1	394			9	825	1	43	7	205					18	1,467	3.4	10	11
Ratnapura			1	1,090	3	672	10	787	9	371	15	293					38	3,213	2.9	12	17
Kegalle	1	786	3	700	6	581					12	213			2	46	27	2,342	2.9	17	11
Total	18	20,226	19	11,152	49	11,530	148	12,073	94	5,086	214	5,461	73	729	27	4,585	642	70,842	3.5	443	303

Source : Medical Statistics Unit

NR - Not Responded
^a Used provisional mid-year population for calculation

Includes:

¹ Estate Hospitals² Mental, Chest, Leprosy, Police, Prison, Fever, Cancer, Dental and Rehabilitation Hospitals³ Kalmunai data

Table 7b. Number of Health Institutions and Hospital Beds, 2000 - 2009

Item	2000	2003	2004	2005	2006	2007	2008	2009
Hospitals	558	607	628	608	608	615	647	642
Patient Beds ¹	57,027	59,262	57,404	61,594	67,024	68,694	67,942	70,842
Patient Beds per 1,000 Population	2.9	3.1	2.9	3.2	3.4	3.4	3.4	3.5 ²
Central Dispensaries	404	400	397	413	428	441	439	443
MOH Areas	252	280	273	286	288	291	298	303

¹ Includes Maternity Homes and Central Dispensaries.

Source: Medical Statistics Unit

² Used provisional mid-year population for calculation**Table 7c. Availability of Patient Beds by Type of Institutions, 2009**

Type of Institutions	Total Number of Institutions 2009	Patient Beds (Range)	Average Number of Patient Beds	Number of Hospitals Having Less than Average Number of Patient Beds
Teaching Hospitals	18	252 - 3264	1,189.8	10
Provincial Hospitals / Provincial General Hospitals/General	19	269 - 1331	655.9	9
District Base Hospitals / Base Hospital	49	63 - 585	240.2	28
District Hospital	148	24 - 285	88.8	72
Peripheral Units	94	23 - 184	55.9	52
Rural Hospitals / Estate Hospitals	214	1 - 110	28.4	106
Central Dispensary and Maternity Homes	73	3 - 50	16.6	29
Other	27	9 - 977	241.3	13

Source : Medical Statistics Unit

Figure 3. Number of Beds and Patient Beds per 1,000 Population, 1990 - 2009

Table 8. Beds by Speciality and Regional Director of Health Services Divisions, December 2009

RDHS Area	Mixed Medical & Surgical ¹	Medical	Surgical	Paediatrics / Children ²	Obstetric / Gynaecology	Communicable Diseases	Tuberculosis	Cancer	Leprosy	Psychiatry	Neurology / Neuro Surgery	Genito Urinary	Cardiology	E.N.T	Eye	Skin	Orthopaedic / Accident	Thoracic Surgery	Plastic Surgery / Burns Unit	Rheumatology / Rehabilitation	Dental	Others ³	Total
Colombo	692	1,962	1,946	1,406	1,121	54	14	879	-	1,061	319	137	206	154	507	53	641	144	59	8	12	969	12,344
Gampaha	369	1,229	987	578	955	-	452	-	47	367	14	44	13	85	252	9	-	-	-	278	8	313	6,000
Kalutara	417	755	477	459	593	-	-	-	-	53	-	-	58	-	26	17	-	-	-	-	-	217	3,072
Kandy	444	1,689	730	732	1,163	-	74	176	-	153	193	95	58	67	193	44	183	-	-	25	43	444	6,506
Matale	52	708	103	209	334	-	41	-	-	-	-	-	-	16	50	24	-	-	-	-	-	69	1,606
Nuwara Eliya	130	443	147	192	403	-	-	-	-	15	-	-	-	8	33	-	-	-	-	-	-	65	1,436
Galle	356	786	610	339	738	-	49	161	-	38	48	20	25	41	87	43	62	-	-	21	21	98	3,543
Matara	136	619	308	262	518	10	-	-	-	-	24	-	16	-	48	25	23	-	-	-	-	229	2,218
Hambantota	159	667	235	321	348	-	-	-	-	-	-	-	-	-	16	-	-	-	-	-	-	75	1,821
Jaffna	176	722	372	285	526	5	-	60	-	76	-	-	20	-	66	24	14	-	-	-	-	196	2,542
Mannar	56	115	145	47	157	-	-	-	-	-	2	-	-	-	-	-	-	-	-	-	-	8	530
Vavuniya	6	231	58	230	442	-	-	-	-	10	-	-	-	24	22	-	153	-	-	-	-	36	1,212
Mullaitivu	-	25	-	-	4	-	-	-	-	-	-	-	-	-	-	-	-	-	-	-	-	-	29
Batticaloa	104	525	251	215	304	-	20	-	-	40	-	-	5	25	42	-	49	-	-	-	15	82	1,677
Ampara	117	274	85	153	230	-	-	-	-	24	-	-	-	-	33	17	26	-	-	-	-	48	990
Trincomalee	82	408	190	190	270	-	-	-	-	-	-	-	-	-	29	-	-	-	-	-	-	83	1,252
Kalmunai	48	552	243	290	357	-	-	-	-	31	-	-	-	-	30	-	-	-	-	-	1	123	1,675
Kurunegala	719	1,544	520	552	829	12	-	36	-	40	53	24	77	23	80	44	62	-	-	56	25	323	5,019
Puttalam	70	577	303	248	475	-	17	-	-	-	-	-	-	24	53	6	34	-	-	-	-	94	1,901
Anuradhapura	698	943	228	341	679	53	-	71	-	98	61	-	38	-	30	22	68	-	-	-	1	183	3,514
Polonnaruwa	227	565	162	139	268	14	-	-	-	-	-	-	-	-	55	-	-	-	-	-	-	67	1,497
Badulla	417	808	508	380	773	-	-	94	-	39	64	5	30	40	59	23	55	-	-	16	1	124	3,436
Moneragala	252	402	141	156	422	-	-	-	-	-	-	-	-	-	33	-	-	-	-	-	-	61	1,467
Ratnapura	438	965	468	287	615	-	16	-	-	27	11	-	17	23	111	34	60	-	-	-	33	108	3,213
Kegalle	291	535	434	251	556	-	-	-	-	37	-	-	-	-	39	-	-	-	-	-	3	196	2,342
Total	6,456	18,049	9,651	8,262	13,080	148	683	1,477	47	2,109	789	325	563	530	1,894	368	1,430	144	59	404	163	4,211	70,842

Includes: Source : Medical Statistics Unit

¹ Beds in medical and surgical intensive care units, wards for priests, service personnel and medical and surgical paying wards

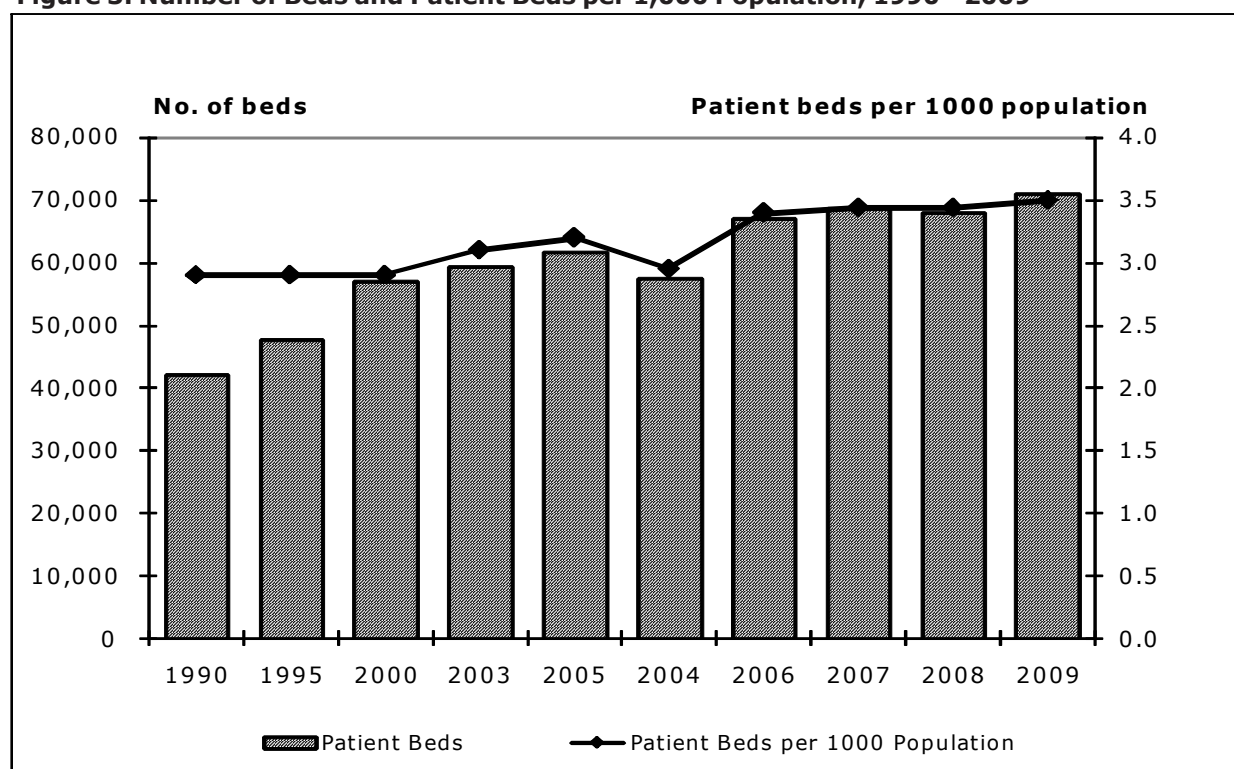
² Beds in the premature baby units

³ Mixed wards with beds for obstetrics, psychiatry, skin, ENT, eye, dental, neurology, surgery, tuberculosis and haematology

Table 9. Key Health Personnel, 1986 - 2009

Year	Medical Officers ¹		Dental Surgeons ²		Registered/ Assistant Medical Officers		Nurses		Public Health Nursing Sisters		Public Health Inspectors		Public Health Midwives		Hospital Midwives	
	Number	Rate	Number	Rate	Number	Rate	Number	Rate	Number	Rate	Number	Rate	Number	Rate	Number	Rate
1986	2,217	13.7	318	2.0	1,047	6.5	8,019	49.7	189	1.2	966	6.0	3,102	19.2	1,463	9.1
1988	2,316	14.0	355	2.1	1,100	6.6	8,317	50.1	154	0.9	977	5.9	3,209	19.3	1,531	9.2
1990 ³	2,440	15.5	317	2.0	1,074	6.8	8,957	57.1	140	0.9	886	5.6	3,321	21.2	1,638	10.4
1991	2,934	17.0	358	2.1	1,201	7.0	9,934	57.6	101	0.6	914	5.3	3,583	20.8	1,776	10.3
1992	3,345	19.2	381	2.2	1,253	7.2	11,214	64.4	113	0.6	846	5.0	4,108	23.6	2,025	11.6
1993	3,713	21.1	390	2.2	1,305	7.4	11,818	67.1	109	0.6	876	5.0	4,361	24.8	2,172	12.3
1994	4,047	22.7	387	2.2	1,357	7.6	13,060	73.1	117	0.7	928	5.2	4,400	24.6	2,214	12.4
1995	4,577	25.3	421	2.3	1,376	7.6	13,403	74.0	174	1.0	932	5.1	4,383	24.2	2,288	12.6
1996	5,117	27.9	462	2.5	1,397	7.6	13,933	79.1	189	1.0	915	5.0	4,352	23.8	2,393	13.1
1997	5,628	30.1	481	2.6	1,384	7.4	13,815	73.8	145	0.8	901	4.8	4,497	24.0	2,284	12.2
1998	6,427	34.2	521	2.8	1,340	7.1	14,448	77.0	183	1.0	888	4.7	4,578	24.4	2,410	12.8
1999	6,994	36.7	529	2.8	1,340	7.0	14,052	73.8	237	1.2	1,142	6.0	4,625	24.3	2,503	13.1
2000	7,963	41.1	637	3.3	1,349	7.0	14,716	76.0	270	1.4	1,486	7.7	4,798	24.8	2,596	13.4
2001	8,384	44.8	751	4.0	1,343	7.2	15,797	84.4	259	1.4	1,401	7.5	4,654	24.9	2,723	14.5
2002	9,290	48.9	867	4.6	1,326	7.0	16,517	86.9	310	1.6	1,470	7.7	4,819	25.4	2,794	14.7
2003	NA	NA	NA	NA	NA	NA	NA	NA	NA	NA	NA	NA	NA	NA	NA	NA
2004	8,874	45.6	915	4.7	1,218	6.3	18,654	95.8	315	1.6	1,397	7.2	4,524	23.2	2,668	13.7
2005	10,198	51.9	954	4.9	1,274	6.5	19,934	101.4	313	1.6	1,512	7.7	4,896	24.9	2,371	12.1
2006	10,279	51.7	1,181*	5.9	1,183	5.9	24,988	125.7	299	1.5	1,535	7.7	5,080	25.5	2,555	12.8
2007	11,023	55.1	1,314*	6.6	1,194	6.0	31,466	157.3	290	1.4	1,740	8.7	6,167	30.8	2,828	14.1
2008	12,479	61.7	858	4.2	1,134	5.6	30,063	148.7	270	1.3	1,475	7.3	5,331	26.4	3,016	14.9
2009 ⁴	13,737	67.1	1,046	5.1	1,084	5.3	31,297	153.0	264	1.3	1,398	6.8	5,389	26.3	2,768	13.5

*Provisional

NA - Not Available

Rate per 100,000 Population

¹ All Medical officers in curative, administrative and preventive services including specialists and interns² Includes Regional and Consultant Dental Surgeons³ Excludes the Northern Province⁴ Used provisional mid-year population for calculating the rate

Note: All PGIM trainees were include in Dental Surgeons category in 2007 based on 2006 estimates which was not corrected.

In 2008, this was revised by including PGIM trainees in Medical Officers Category. Therefore the total Dental Surgeons Category has reduced in 2008.

Source : Medical Statistics Unit

Table 10. Distribution of Health Personnel by Regional Director of Health Services Divisions, December 2009

RDHS Division	Administrative Grade (Senior and Deputy)	Specialists (Curative care)	Hospital Medical Officers (D.M.O., S.H.O., H.O., MO in OPD, ect.)	DHS/MOH/AMOH	School Medical Officers	Medical Officers (Malaria)	Medical Officers (Filariasis)	Medical Officers (Venereal Diseases)	Medical Officers (Tuberculosis)	Epidemiologists	Medical Officers (Maternal and Child Health)	Judicial Medical Officers	Medical Officers (Blood Bank)	Internee Medical Officers	P.G.I.M. Trainees **	Other Medical Officers (Specify)	Medical Officers ¹	Total Medical Officers ²	Regional Dental Surgeons	Consultant Dental Surgeons	Hospital Dental Surgeons	P.G.I.M. Trainees**	Dental Surgeons ³
Colombo	40	233	2,380	32	-	5	5	12	-	2	-	7	415	174	433	64	3,529	3,802	4	22	135	16	177
Gampaha	5	81	771	42	-	-	-	1	-	-	-	-	14	82	105	3	1,018	1,104	1	2	60	1	64
Kalutara	8	45	382	31	1	-	1	2	3	2	2	2	17	56	7	36	542	595	2	3	52	9	66
Kandy	13	194	871	38	2	1	-	5	1	1	-	3	20	91	121	207	1,361	1,568	6	4	107	16	133
Matale	2	21	168	20	-	1	-	2	5	1	1	3	8	23	2	17	251	274	2	1	21	-	24
Nuwera Eliya	2	19	140	13	-	-	-	1	-	-	-	1	8	24	-	4	191	212	-	-	26	-	26
Galle	9	78	472	32	1	-	1	2	-	-	1	1	26	67	81	11	695	782	1	5	40	3	49
Matara	5	41	258	27	1	-	-	-	2	1	1	1	11	25	3	8	338	384	1	1	29	2	33
Hambantota	5	22	182	13	-	-	-	1	1	-	2	2	7	21	-	8	237	264	-	-	13	1	14
Jaffna	1	20	218	2	-	1	-	1	1	-	1	2	6	-	-	1	233	254	-	-	22	-	22
Mannar	2	-	42	1	1	1	-	1	2	-	-	1	2	-	-	-	51	53	1	-	7	-	8
Vavuniya	3	15	84	6	-	2	-	2	2	1	-	5	10	21	-	53	186	204	1	-	14	1	16
Mullaitivu	-	-	3	-	-	-	-	-	-	-	-	-	-	-	-	-	3	3	-	-	2	-	2
Batticaloa	3	16	168	10	-	1	-	-	1	1	1	2	4	39	-	10	237	256	1	-	25	-	26
Ampara	2	17	162	11	-	1	-	1	3	-	1	2	12	-	-	2	195	214	1	-	16	-	17
Trincomalee	2	4	149	11	-	-	-	1	1	1	2	3	2	5	1	7	183	189	1	1	18	3	23
Kalmunai	3	6	199	14	-	-	-	1	1	1	1	3	7	13	-	17	257	266	1	-	19	-	20
Kurunegala	6	47	549	40	-	-	1	3	-	1	3	3	14	38	2	18	672	725	2	4	66	9	81
Puttalam	4	32	244	21	-	1	1	1	3	1	1	6	6	36	3	4	328	364	2	3	33	-	38
Anuradhapura	2	28	325	33	-	-	-	1	3	1	2	1	1	2	-	3	371	401	1	2	33	-	36
Polonnaruwa	2	19	149	13	-	-	-	-	-	-	2	3	3	26	-	11	205	226	1	-	22	-	23
Badulla	3	33	329	13	1	1	-	1	5	1	2	4	9	43	1	11	421	457	2	-	47	2	51
Moneragala	2	10	140	15	-	-	-	-	1	1	1	-	4	31	-	3	196	208	1	-	27	2	30
Ratnapura	1	45	320	31	-	-	-	-	-	-	2	2	6	47	2	34	444	490	-	2	38	2	42
Kegalle	3	29	322	19	-	-	-	-	5	1	-	3	11	36	-	13	410	442	1	2	22	-	25
Total	128	1,055	9,027	488	7	15	9	39	40	17	24	59	622	900	762	545	12,554	13,737	33	52	894	67	1,046

** Include PGIM trainees drawing their salaries from the institutions concerned

¹ Total Medical Officers, Exclude: Administrative and Specialists

² Total Medical Officers

³ Total Dental Surgeons

Continued...

Source : Medical Statistics Unit

Table 10. Distribution of Health Personnel by Regional Director of Health Services Divisions, December 2009

RDHS Division	Registered/Assistant Medical Officers	Matrons	Ward Sisters	Principals/Sister Tutors	Nursing Officers	Supervising Public Health Nursing Sisters/Public Health Nursing Sisters	Pupil Nurses	Total Nurses	MRO	PPO	SSO	MRA	PPA	Total Medical Recording Officers	Pharmacists	Medical Laboratory Technologists	Radiographers	Physiotherapists	Occupational Therapists	School Dental Therapists	Dental Technician
Colombo	133	36	189	53	7,437	44	798	8,557	9	-	-	9	28	46	271	340	156	107	26	46	10
Gampaha	117	11	57	13	2,058	26	435	2,600	3	-	-	7	19	29	100	81	34	36	16	39	1
Kalutara	56	7	29	19	1,028	30	119	1,232	1	2	-	9	17	29	47	58	15	7	1	31	1
Kandy	138	15	59	5	2,711	20	1	2,811	2	40	14	31	11	98	99	107	58	32	7	35	4
Matale	36	4	15	-	478	5	-	502	1	9	10	11	2	33	24	17	6	5	1	14	-
Nuwera Eliya	21	3	4	-	323	4	-	334	4	5	1	4	-	14	13	17	4	2	-	3	-
Galle	69	3	23	15	1,593	5	99	1,738	2	2	4	4	18	30	46	48	28	17	4	29	4
Matara	54	3	8	5	973	8	149	1,146	-	1	1	1	28	31	13	13	2	-	2	27	-
Hambantota	16	3	13	9	617	3	195	840	-	1	3	1	15	19	27	31	6	2	2	11	-
Jaffna	37	2	3	5	97	11	282	400	-	1	-	2	-	3	23	3	13	4	1	8	-
Mannar	4	1	-	-	96	1	-	98	-	-	-	1	17	18	7	7	3	2	1	-	-
Vavuniya	4	1	4	-	206	2	102	315	-	2	-	-	14	16	13	15	5	1	-	-	1
Mullaitivu	2	-	-	-	11	-	-	11	-	-	-	-	-	-	-	1	-	-	-	-	-
Batticaloa	22	4	16	-	456	16	-	492	1	7	-	1	20	29	25	23	9	3	1	3	-
Ampara	7	3	7	11	370	6	423	820	-	-	-	-	3	3	21	24	8	2	-	2	-
Trincomalee	11	1	-	-	348	3	-	352	-	1	-	-	1	2	15	21	5	4	1	1	-
Kalmunai	15	3	2	-	459	6	-	470	-	9	-	3	7	19	21	28	9	2	-	2	-
Kurunegala	124	15	43	26	1,772	30	314	2,200	4	1	-	22	46	73	72	75	19	10	1	31	7
Puttalam	31	5	13	-	533	6	-	557	-	-	2	2	15	19	26	33	5	1	1	10	1
Anuradhapura	36	7	28	13	992	8	231	1,279	-	-	1	3	10	14	37	42	14	8	1	11	2
Polonnaruwa	13	5	5	-	372	3	-	385	-	-	-	1	11	12	25	20	6	3	1	5	-
Badulla	36	11	27	27	984	4	230	1,283	-	3	1	10	14	28	52	47	19	12	2	8	-
Moneragala	11	3	7	-	358	5	-	373	-	-	-	9	13	22	20	20	15	5	3	4	-
Ratnapura	29	7	14	8	1,065	8	508	1,610	1	4	-	5	8	18	49	50	20	8	3	7	1
Kegalle	62	6	23	-	853	10	-	892	-	-	-	8	24	32	40	34	8	5	-	14	7
Sri Lanka	1,084	159	589	209	26,190	264	3,886	31,297	28	87	37	144	341	637	1,086	1,155	467	278	73	341	39

Continued...
Source: Medical Statistics Unit

Table 10. Distribution of Health Personnel by Regional Director of Health Services Divisions, December 2009

RDHS Division	Entomological Assistant	Optalmic Technician	Food and Drug Inspectors	Supervising Public Health Inspectors	Public Health Inspectors	Supervising Public Health Midwives	Public Health Midwives	Hospital Midwives	ECG Recordists	EEG Recordists	Microscopists	Dispensers	Public Health Field Officers	Froeman	Photograph Technician	Audiology Technician	Workmen Technician	Orthapdic Technician	Cinema Technician	Assistant Technician	Attendants	Other Reported
Colombo	11	33	-	11	158	2	408	205	74	18	37	79	16	2	1	2	-	5	4	-	1,210	3,404
Gampaha	-	11	-	11	108	1	536	165	20	4	21	73	21	-	-	1	-	2	-	-	460	2,107
Kalutara	3	8	2	8	75	6	370	164	10	3	16	39	21	-	-	-	-	-	1	3	359	831
Kandy	5	9	2	5	85	19	479	225	24	9	18	82	14	-	-	-	1	-	-	-	708	3,570
Matale	6	2	3	3	46	17	164	84	5	-	12	31	17	-	-	-	-	-	-	-	223	644
Nuwera Eliya	-	2	-	1	27	7	146	87	3	1	3	28	2	-	-	-	-	-	-	-	187	579
Galle	1	5	7	10	84	16	310	68	16	3	8	51	1	-	-	1	-	-	1	-	274	1,479
Matara	1	2	1	14	55	9	252	74	1	-	2	42	6	-	-	-	-	-	-	1	102	565
Hambantota	7	2	1	11	50	7	188	129	4	-	11	31	28	-	-	-	-	-	-	-	172	644
Jaffna	4	1	1	4	75	14	111	64	1	2	5	42	24	-	-	-	-	-	1	1	334	679
Mannar	-	-	-	-	19	2	38	32	-	-	-	9	4	-	-	-	-	-	-	-	97	210
Vavuniya	3	1	1	1	16	7	31	33	1	-	2	10	4	-	-	-	-	-	-	-	91	633
Mullaitivu	-	-	-	-	6	1	7	16	-	-	-	4	-	-	-	-	-	-	-	-	91	154
Batticaloa	-	1	1	7	45	10	131	132	8	1	5	38	13	-	-	2	-	-	-	-	176	902
Ampara	4	2	-	2	34	9	99	48	6	1	4	14	6	-	-	-	-	-	-	-	106	795
Trincomalee	-	2	-	7	33	8	123	69	3	-	1	24	7	-	-	-	-	-	-	-	204	580
Kalmunai	2	-	1	6	52	6	135	110	12	1	7	30	16	-	1	-	-	-	-	-	112	908
Kurunegala	2	5	2	13	82	25	395	279	16	2	44	97	91	-	-	1	-	-	-	-	621	2,544
Puttalam	2	3	2	5	36	4	181	76	7	2	16	37	26	-	-	-	-	-	-	-	140	730
Anuradhapura	-	1	1	12	74	19	240	150	10	3	33	64	39	-	-	-	-	-	-	-	367	1,340
Polonnaruwa	4	2	1	5	36	5	116	55	6	-	7	20	18	-	-	-	-	-	-	-	117	545
Badulla	-	7	-	6	41	10	186	131	13	-	8	62	3	-	-	-	-	-	-	-	248	1,717
Moneragala	4	3	1	9	32	10	180	90	1	-	11	37	26	-	-	-	-	-	-	-	225	652
Ratnapura	-	7	-	12	65	6	295	144	9	2	16	44	12	-	-	-	-	-	-	-	296	1,533
Kegalle	4	33	2	8	64	8	268	138	4	-	5	46	14	-	-	-	-	-	-	-	272	1,106
Sri Lanka	63	142	29	171	1,398	228	5,389	2,768	254	52	292	1,034	429	2	2	7	1	7	7	5	7,192	28,851

Source: Medical Statistics Unit

Table 11. Distribution of Specialists in Curative Care Services¹ by Regional Director of Health Services Divisions, December 2009

RDHS Divisions	General Physician	General Surgeon	Obstetricians & Gynaecologists	Cardiologist	Chest Physician	Thoracic Surgeons	Neurologist	Neuro Surgeons	Dermatologists	Rheumatologists	Psychiatrists	Paediatric Surgeons	ENT Surgeons	Eye Surgeons	Orthopaedic Surgeons	Plastic Surgeons	Genito Urinary Surgeons	Anaesthesiologists	Histo-Pathologists/Chemical Pathologists	Hematologists	Bacteriologists/Microbiologists	Biochemist	Oncologists/Radiotherapists	Oncology Surgeons	Radiologists	Venerologists	Mycologists	Public Health/Community Health Physicians	Specialist Dental Surgeons-Orthodontists	Specialist Dental Surgeons-Maxillofacial/Restorative	Others	
Colombo	33	30	35	20	5	9	7	3	6	5	22	36	4	6	14	7	5	5	36	21	7	12	7	10	2	18	-	-	17	2	7	48
Gampaha	9	8	9	1	3	1	1	-	2	2	2	9	-	3	4	1	-	1	7	6	1	1	-	-	-	6	-	-	-	1	2	6
Kalutara	4	4	6	1	2	-	1	-	2	1	1	4	-	1	3	1	-	-	4	3	1	1	-	-	-	2	1	-	1	1	2	
Kandy	15	11	11	4	4	2	2	2	3	3	6	13	3	4	3	1	2	13	7	7	2	2	1	2	1	8	1	8	1	1	9	
Mathale	4	3	3	-	2	-	-	-	2	-	1	3	-	1	2	-	-	2	1	1	-	-	-	-	-	1	-	-	-	1	1	
Nuwera Eliya	3	2	2	-	-	-	-	-	1	1	1	3	-	1	1	-	-	-	1	1	-	-	-	-	-	1	-	-	-	1	-	
Galle	17	9	4	2	-	2	2	1	2	1	3	8	1	2	4	-	1	7	3	1	1	1	-	3	1	4	-	-	-	1	3	
Matara	4	3	3	1	-	-	1	1	1	1	1	4	-	1	1	-	-	2	1	1	-	-	-	-	1	1	-	-	-	2	1	
Hambantota	5	2	3	-	-	-	-	-	2	-	1	3	-	1	1	-	-	2	1	1	-	-	-	-	1	1	-	-	-	1	1	
Jaffna	2	-	-	-	-	-	-	-	-	-	-	-	-	-	-	-	-	-	-	-	-	-	-	-	-	-	-	-	-	-	1	
Mannar	-	1	-	-	-	-	-	-	-	-	-	-	-	-	-	-	-	-	-	-	-	-	-	-	-	-	-	-	-	-	-	
Vavuniya	4	2	4	-	-	-	-	-	1	-	-	3	-	1	1	-	-	1	1	-	-	-	-	-	1	-	-	-	-	-	-	
Batticaloa	2	1	2	-	-	-	-	-	1	-	-	1	-	1	1	-	-	-	-	-	-	-	-	-	-	1	-	-	-	-	-	
Ampara	2	-	1	-	-	-	-	-	1	-	1	-	-	1	1	-	-	1	1	-	-	-	-	-	-	1	-	-	-	-	-	
Trincomalee	2	2	1	-	-	-	-	-	1	-	1	1	-	1	1	-	-	2	-	-	-	-	-	-	2	-	-	-	-	-	-	
Kalmunai	2	1	2	-	-	-	-	-	-	-	-	-	-	1	1	-	-	4	-	-	-	-	-	-	-	-	-	-	-	-	-	
Kurunegala	8	4	7	-	-	-	1	-	1	1	1	5	-	2	1	-	1	4	2	1	1	1	1	1	1	3	-	-	-	1	3	
Puttalam	4	3	5	-	-	-	-	1	2	1	1	4	-	1	1	-	-	3	1	1	1	1	1	1	1	2	-	-	-	2	1	
Anuradhapura	5	2	2	1	-	-	1	1	1	1	1	3	-	1	1	-	-	2	1	1	1	1	1	1	1	1	-	-	-	2	2	
Polonnaruwa	4	2	2	-	-	-	-	-	1	1	1	2	-	1	1	-	-	1	1	1	1	1	1	1	1	1	-	-	-	-	1	
Badulla	6	4	4	-	1	-	-	-	3	-	1	3	1	2	1	-	-	3	-	-	-	-	-	-	-	1	-	-	-	-	4	
Moneragala	2	1	1	-	-	-	-	-	1	-	-	1	-	1	1	-	-	1	1	-	-	-	-	-	-	1	-	-	-	-	-	
Ratnapura	4	4	5	1	-	-	1	-	2	1	1	4	-	1	2	1	1	1	3	1	1	1	1	1	1	2	-	-	-	2	3	
Kegalle	4	4	4	-	-	-	-	-	1	-	1	4	-	2	2	1	-	1	1	1	1	1	1	1	1	1	-	-	-	1	2	
Total	145	103	116	31	17	14	17	7	36	17	47	115	9	28	49	25	6	11	93	54	23	22	8	19	6	59	1	1	25	11	22	86

Source : Medical Statistics Unit

¹ Includes specialists of the Faculties of Medicine working in Teaching Hospitals

Table 12. National Expenditure, Health Expenditure and GNP, 2004 - 2009

Item	2004	2005	2006	2007	2008	2009
National Expenditure (Rs million)	665,766	803,546	713,145	885,952	996,126	1,747,064
Health Expenditure (Rs million)	37,405	43,564	54,363	63,464	68,604	67,448
Health Expenditure as a % of National Expenditure	5.6	5.4	7.6	4.9	6.9	3.9
Per Capita Health Expenditure (Rs)	1,920	2,215	2,734	3,171	3,393	3,298
GNP(Rs billion)	2,016	2,349	2,790	3,540	4,312	4,769
Health Expenditure as a % of GNP	1.85	1.85	1.95	1.79	1.59	1.41

Source: Management Development and Planning Unit, Department of Health Services

Table 13. Summary of Health Expenditure and Source of Fund, 2004 - 2009

Item	2004	2005	2006	2007	2008	2009
Health Expenditure						
Recurrent Expenditure (Rs.'000)	29,454,481	35,137,468	45,781,186	54,736,763	57,955,642	57,953,055
Capital Expenditure (Rs.'000)	7,950,518	8,430,891	8,582,739	8,727,260	10,648,711	9,494,833
	37,404,999	43,568,359	54,363,925	63,464,023	68,604,353	67,447,888
Source of Fund						
Consolidated Fund (Rs.'000)	31,651,988	40,369,004	50,994,515	60,930,869	65,676,958	65,285,888
Foreign Aid (Rs.'000)	5,753,010	3,199,355	3,369,410	2,533,154	2,927,395	2,162,000
	37,404,999	43,568,359	54,363,925	63,464,023	68,604,353	67,447,888

Source: Management Development and Planning Unit, Department of Health Services

Table 14. Summary of Health Expenditure by Programme, 2009

Programme	Health Expenditure 2009 (Rs.)		
	Ministry Of Health	Provincial Health	Total
Recurrent Expenditure			
01.Operational Activities	37,301,358,138.43		
01. Minister's Office	49,329,026.52		
02. Ministry Administration and Establishment Services	8,444,025,476.45		
03. Medical Supply Division	4,895,822,121.09		
04. National Drugs Quality Control Unit	29,134,613.72		
06. Teaching Hospital Maintenance	11,630,254,426.71		
07. District General and Base Hospital Maintenance	6,674,317,659.06		
08. Special Hospitals and Treatment Units Maintenance	4,144,124,450.25		
09. Other Hospital Maintenance	574,111,487.92		
10. Co-operated Hospitals	860,238,876.71		
02. Development Activities	4,651,696,554.09		
11. Human Resource Development	2,862,465,150.37		
14. Health Promotion and Diseases Prevention	483,048,973.80		
16. National Nutrition Programme	1,155,034,456.27		
17. Medical Research	151,147,973.65		
Total	41,953,054,692.52	16,000,000,000.00	57,953,054,692.52
Capital Expenditure			
01.Operational Activities	335,366,645.98		
01. Minister's Office	4,570,976.62		
02. Ministry Administration and Establishment Services	158,474,086.85		
03. Medical Supply Division	51,317,705.51		
06. Teaching Hospital Maintenance	3,877.00		
10. Co-operated Hospitals	121,000,000.00		
02. Development Activities	6,687,466,741.67		
11. Human Resources Development	46,202,646.63		
12. Relief and Reconstruction in Tsunami Affected Areas	75,918,224.55		
13. Hospital Development Projects	5,341,652,467.20		
14. Health Promotion and Diseases Prevention	449,318,782.39		
15. Control Of Communicable and Non Communicable Diseases	760,447,663.74		
16. National Nutrition Programme	955,915.73		
17. Medical Research	12,971,041.43		
Total	7,022,833,387.65	2,472,000,000.00	9,494,833,387.65
Total Health Expenditure			
01.Operational Activities	37,636,720,907.41		
01. Minister's Office	53,900,003.14		
02. Ministry Administration and Establishment Services	8,602,499,563.30		
03. Medical Supply Division	4,947,139,826.60		
04. National Drugs Quality Control Unit	29,134,613.72		
06. Teaching Hospital Maintenance	11,630,254,426.71		
07. District General and Base Hospital Maintenance	6,674,317,659.06		
08. Special Hospitals and Treatment Units Maintenance	4,144,124,450.25		
09. Other Hospital Maintenance	574,111,487.92		
10. Co-operated Hospitals	981,238,876.71		
02. Development Activities	11,339,163,295.76		
11. Human Resources Development	2,908,667,797.00		
12. Relief and Reconstruction in Tsunami Affected Areas	75,918,224.55		
13. Hospital Development Projects	5,341,652,467.20		
14. Health Promotion and Diseases Prevention	932,367,756.19		
15. Control Of Communicable and Non Communicable Diseases	760,447,663.74		
16. National Nutrition Programme	1,155,990,372.00		
17. Medical Research	164,119,015.08		
Total	48,975,884,203.17	18,472,000,000.00	67,447,884,203.17

Source : Management Development and Planning Unit,
Department of Health Services

Table 15. Indoor Morbidity Statistics by Broad Disease Groups, 2009

	Disease Group	Total*	Live Discharges (%)									Deaths
			Sex		Age Group							
			Male	Female	under 1	1 - 4	5 - 16	17 - 49	50 -69	70+	Not Known	
1	Intestinal infectious diseases (A00-A09)	161,887	49.1	50.9	12.4	27.0	17.9	23.6	12.2	6.7	0.2	93
2	Tuberculosis (A15-A18)	7,838	67.9	32.1	0.7	1.8	3.7	45.3	38.0	10.2	0.3	287
3	Other bacterial diseases (A20-A49)	16,073	71.4	28.6	12.1	7.1	8.0	50.8	18.0	4.0	0.1	2,398
4	Infections with sexual mode of transmission (A50-A64)	310	38.1	61.9	0.3	3.5	18.1	69.7	7.1	0.6	0.6	0
5	Viral diseases (A80-B34)	412,522	53.4	46.6	5.0	14.2	20.9	41.6	13.5	4.6	0.1	388
6	Malaria (B50-B54)	1,060	68.0	32.0	1.8	5.1	12.7	64.2	12.9	3.2	0.0	1
7	Helminthiasis (B76,B77,B79,B80)	497	51.1	48.9	2.2	57.5	22.5	13.5	3.2	1.0	0.0	0
8	Other infectious and parasitic diseases	8,429	58.6	41.4	6.2	14.7	19.2	38.2	15.9	5.7	0.2	0
9	Neoplasms (C00-D48)	75,428	44.9	55.1	0.4	2.9	5.4	31.4	46.5	13.2	0.1	3,774
10	Iron deficiency anaemias (D50)	9,998	42.0	58.0	0.0	12.3	36.1	20.4	18.3	10.9	2.0	34
11	Haem. con. and other diseases of blood and ... (D51-D89)	13,185	49.5	50.5	3.0	5.9	15.1	39.0	23.9	12.9	0.1	75
12	Diabetes mellitus (E10-E14)	70,320	46.6	53.4	0.0	0.2	1.3	29.0	52.3	17.1	0.3	714
13	Malnutrition and vitamin deficiencies (E40-E46,E50-E56)	1,852	44.8	55.2	1.3	7.0	6.8	29.0	38.9	17.0	0.0	31
14	Oth eno, nutr and metabo... (E00-E07,E15-E34,E58-E89)	20,938	35.0	65.0	2.2	2.9	8.2	44.8	31.1	10.7	0.2	65
15	Mental and behavioural disorders (F00-F99)	39,927	55.7	44.3	0.0	0.4	4.2	65.8	24.2	4.7	0.7	0
16	Diseases of the nervous system (G00-G98)	63,060	51.1	48.9	3.1	7.1	13.7	43.2	23.2	9.0	0.5	655
17	Diseases of the eye and adnexa	132,604	49.9	50.1	1.0	3.2	7.1	25.0	41.7	21.8	0.2	0
18	Dis of the ear.. (H60-H61,H65-H74,H80-H83,H90-H95)	33,111	52.0	48.0	5.2	14.7	20.6	37.2	16.4	5.8	0.1	0
19	Rheum. fever and rheum. heart dis. (I00-I02,I05-I09)	4,197	36.4	63.6	0.0	1.7	12.2	46.9	28.6	10.3	0.3	52
20	Hypertensive diseases (I10-I15)	97,857	41.3	58.7	0.0	0.0	0.0	22.5	47.3	29.6	0.5	541
21	Ischaemic heart disease (I20-I25)	92,107	55.2	44.8	0.0	0.0	0.0	21.7	51.5	26.5	0.3	4,856
22	Other heart diseases (I26-I51)	32,833	52.7	47.3	0.0	0.0	0.0	28.5	42.4	28.9	0.2	3,594
23	Cerebrovascular disease (I60-I69)	31,901	59.6	40.4	0.0	0.0	0.0	13.2	45.9	40.5	0.4	3,189
24	Other diseases of the circulatory system (I70-I84)	34,914	62.3	37.7	0.0	0.0	0.0	45.7	40.1	13.9	0.2	152
25	Influenza (J10-J11)	4,076	50.7	49.3	8.7	16.0	21.6	25.6	15.8	12.3	0.0	38
26	Pneumonia (J12-J18)	22,713	56.8	43.2	15.4	19.4	13.7	23.1	18.5	9.7	0.1	1,850
27	Other dise. of the upper respir. tract (J00-J06,J30-J39)	134,308	51.9	48.1	10.2	22.9	21.7	27.4	12.6	5.0	0.1	44
28	Diseases of the resp. system exclu... (J20-J22, K40-J98)	434,054	52.9	47.1	8.5	15.3	15.1	23.6	23.3	13.7	0.5	2,546
29	Diseases of teeth and supporting structure (K00-K014)	19,199	55.8	44.2	0.9	9.8	22.4	44.9	17.4	4.2	0.3	0
30	Diseases of the gastrointestinal tract (K20-K92)	245,745	55.9	44.1	0.8	3.6	11.0	48.5	26.4	9.5	0.2	2,516
31	Diseases of skin ad subcutaneous tissue (L00-L08,L10-L98)	178,814	57.7	42.3	2.5	8.5	12.1	39.2	27.2	10.4	0.1	0
32	Disorders of the musculoskeletal system (M00-M99)	140,957	52.5	47.5	0.0	0.7	9.2	46.8	30.6	12.5	0.3	55
33	Diseases of the urinary system (N00-N39)	182,553	52.8	47.2	1.9	5.2	8.3	49.7	24.5	10.2	0.2	2,163
34	Diseases of the male genital organs (N40-N50)	19,793	100.0	0.0	0.0	9.5	11.7	33.1	26.4	19.2	0.2	0
35	Disor. of female genito-urinary sys. (N70-N98, N99.2, N99.3)	86,202	0.0	100.0	0.1	0.2	1.7	74.9	19.3	3.7	0.0	17
36	Abortions (O00-O08)	49,749	0.0	100.0	0.0	0.0	0.6	99.3	0.0	0.0	0.1	6
37	False labour and those admitted... (O47)	44,302	0.0	100.0	0.0	0.0	0.9	99.0	0.0	0.0	0.0	0
38	Other obstetric conditions	206,839	0.0	100.0	0.0	0.0	0.5	99.4	0.0	0.0	0.1	56
39	Single spontaneous delivery (O80)	236,698	0.0	100.0	0.0	0.0	1.2	98.8	0.0	0.0	0.0	0
40	Slow fetal growth, fetal malnutrition and... (P05-P07)	6,962	49.2	50.8	100.0	0.0	0.0	0.0	0.0	0.0	0.0	609
41	Other conditions originating in the perinatal period	31,818	51.3	48.7	100.0	0.0	0.0	0.0	0.0	0.0	0.0	866
42	Congenital malformations deformations... (Q00-Q99)	11,967	54.9	45.1	31.6	25.2	0.0	0.0	0.0	0.0	43.2	585
43	Signs, symptoms and abnormal clinical findings (R00-R99)	445,850	50.9	49.1	4.3	9.4	13.1	42.5	21.2	9.2	0.2	2,146
44	Traumatic injuries (S00-T19, W54)	765,131	67.3	32.7	0.8	6.8	16.5	52.3	17.4	5.5	0.7	1,765
45	Burns and corrosion (T20-T32)	15,995	54.7	45.3	3.0	20.7	16.1	43.1	12.9	4.0	0.2	270
46	Toxic effects of pesticides (T60.0,T60.1-T60.9)	19,020	61.1	38.9	0.3	3.2	10.0	71.7	12.3	1.9	0.5	910
47	Snake bites (T63.0)	39,813	60.8	39.2	0.4	3.1	13.5	57.0	21.8	3.8	0.4	86
48	Tox. effe. of ot. sub. oth tha.. (T36-T59,T61-T62,T63.1-T65)	50,161	45.7	54.3	1.0	8.3	15.0	63.9	9.5	2.0	0.2	383
49	Effects of unspecified external causes... (T33-T35,T66-T79)	35,940	54.7	45.3	1.5	7.3	18.0	46.0	20.1	6.8	0.2	78
50	Complications of surgical and medical care... (T80-T88)	8,357	57.3	42.7	2.0	4.6	11.9	55.1	19.2	7.1	0.1	11
51	Sequelae of injuries, poisoning and of other... (T90-T98)	3,297	70.1	29.9	1.5	4.7	9.7	62.1	16.9	4.5	0.6	10
52	Persons encountering health services.... (Z00-Z13,Z40-Z54)	352,298	52.1	47.9	4.4	7.6	12.2	43.7	22.0	9.9	0.3	0
53	Sterilizations (Z30.2)	9,131	4.9	95.1	0.0	0.0	0.0	94.3	2.4	0.0	3.3	0
54	Undiagnosed/Uncoded (245)	309,294	49.8	50.2	3.6	5.5	9.0	44.7	23.6	9.4	4.1	5,200
	Total	5,473,884	48.5	51.5	3.8	7.7	11.5	46.7	20.8	8.9	0.6	43,109

* Total = (Number of Live Discharges + Deaths)

Source: Medical Statistics Unit

Excludes Kilinochchi and Mullaitivu Districts

Table 16. Trends in Hospital Morbidity and Mortality by Broad Disease Groups, 2003 - 2009

International Classification of Diseases (10th Revision)	Cases per 100,000 Population (Morbidity)										Cases per 100,000 Population (Mortality)				
	2003	2004	2005	2006	2007	2008	2009 ⁶	2003	2004	2005	2006	2007	2008	2009 ^{5,6}	
1. Certain infectious and parasitic diseases	1,855.7	2,094.2	1,693.8	2,153.6	2,034.8	2,477.8	2,976.1	10.0	12.8	13.3	11.5	12.3	13.7	15.5	
2. Neoplasms	276.2	301.7	282.2	289.7	329.0	359.2	368.8	6.7	15.8	14.0	16.3	17.5	17.2	18.5	
3. Diseases of the blood & blood- forming organs & certain disorders involving the immune mechanism	79.4	75.6	83.6	84.7	95.7	97.2	113.4	0.5	0.5	0.4	0.5	0.3	0.4	0.5	
4. Endocrine, nutritional and metabolic diseases	312.2	328.1	348.7	377.5	401.6	394.8	455.3	3.3	3.1	4.0	3.4	3.2	3.3	4.0	
5. Mental and behavioural disorders	211.4	199.8	215.7	211.1	201.6	199.8	195.2	0.1	0.0	0.0	0.0	0.0	0.0	0.0	
6. Diseases of the nervous system	257.7	249.3	250.2	274.7	293.3	290.0	308.4	2.7	2.3	2.4	2.7	2.7	2.6	3.2	
7. Diseases of the eye and adnexa	366.4	385.3	418.6	458.1	512.0	580.7	648.4	-	0.0	0.0	0.0	-	0.0	0.0	
8. Diseases of the ear and mastoid process	83.9	92.5	96.5	108.9	129.4	141.2	161.9	-	0.0	0.0	0.0	-	0.0	0.0	
9. Diseases of the circulatory system	1,206.7	1,188.2	1,236.0	1,266.6	1,364.6	1,382.9	1,436.7	50.3	52.4	52.6	55.6	59.9	59.0	60.6	
10. Diseases of the respiratory system	2,352.7	2,243.3	2,139.2	2,536.2	2,399.0	2,745.5	2,910.3	17.3	18.8	20.2	18.7	18.5	25.0	21.9	
11. Diseases of the digestive system	1,095.6	1,062.4	1,080.5	1,132.5	1,188.1	1,190.2	1,295.6	16.2	15.6	14.3	11.3	12.1	12.4	12.3	
12. Diseases of the skin and subcutaneous tissue	566.6	597.5	591.7	664.7	730.5	725.6	874.4	0.2	0.0	0.0	0.0	0.0	0.0	0.0	
13. Diseases of the musculoskeletal system and connective tissue	587.2	574.0	585.2	604.8	614.4	643.0	689.3	0.1	0.2	0.6	0.6	0.2	0.2	0.3	
14. Diseases of the genitourinary system	1,124.9	1,185.0	1,155.4	1,254.8	1,325.8	1,273.8	1,411.0	5.5	6.6	6.5	7.8	9.1	9.1	10.7	
15. Pregnancy, childbirth and the puerperium ^{1,4}	3,560.2	3,726.0	3,689.4	4,241.8	4,521.3	4,316.0	4,528.6	4.2	4.2	3.5	0.9	1.4	1.5	1.1	
16. Certain conditions originating in the perinatal period ^{2,3}	9,642.7	9,514.7	8,630.2					455.2	444.2	417.3					
17. Congenital malformations, deformations and chromosomal abnormalities	57.6	56.6	59.8	59.9	63.9	64.1	58.5	2.7	2.5	2.4	2.7	2.8	3.0	2.9	
18. Symptoms, signs and abnormal clinical and laboratory findings not elsewhere classified	1,242.2	1,320.7	1,317.9	1,545.5	1,633.4	1,827.6	2,180.2	6.7	8.9	9.0	7.7	9.1	8.3	10.5	
19. Injury, poisoning and certain other consequences of external causes	3,371.7	3,361.5	3,460.6	3,809.0	4,090.0	4,200.6	4,585.4	17.7	17.0	19.6	17.4	17.1	14.8	17.2	

Source: Medical Statistics Unit

¹ Rate Per 100,000 females of the reproductive age group.² Per 100,000 infant population³ Not calculated for the year 2006 - 2009 since infant population was not available⁴ Excludes single spontaneous delivery, false labour and those admitted and discharged before delivery⁵ Persons encountering health services for examination, investigation and for specific procedures of health care.⁶ Excludes Kilinochchi and Mullaitivu Districts⁶ Used provisional mid-year population for calculation

Table 17. Trends in Hospitalization and Hospital Deaths of Selected Diseases, 2003 - 2009

Disease and ICD Code	Number of Hospitalization per 100,000 Population										Number of Deaths per 100,000 Population									
	2003	2004	2005	2006	2007	2008	2009 ^{2,3}	2003	2004	2005	2006	2007	2008	2009 ^{2,3}						
Intestinal infectious diseases (A00-A09)	622.5	668.5	670.7	692.9	706.8	627.5	791.6	0.6	0.9	2.2	0.4	0.4	0.4	0.5						
Tuberculosis (A15-A19)	42.2	58.0	43.1	37.1	35.2	34.9	38.3	1.8	3.3	1.7	1.4	1.4	1.4	1.4						
Diphtheria (A36)	-	-	-	-	-	-	-	-	-	-	-	-	-	-						
Whooping cough (A37)	0.8	-	-	0.7	-	-	-	-	-	-	-	-	-	-						
Septicaemia (A40, A41)	16.0	16.7	18.2	20.1	20.3	23.7	27.1	4.9	5.9	5.9	7.1	8.5	9.0	10.2						
Rabies (A82)	0.5	0.5	0.3	0.3	0.3	0.3	0.2	0.2	0.3	0.2	0.2	0.2	0.2	0.1						
Measles (B05)	1.3	0.7	0.7	0.5	0.7	0.7	0.8	-	-	-	-	-	-	-						
Viral hepatitis (B15-B19)	23.8	19.2	18.5	20.1	33.1	15.2	45.3	0.1	0.1	-	0.1	-	-	-						
Malaria (B50-B54)	68.4	44.8	24.4	11.4	5.2	3.1	5.2	0.1	0.1	-	-	-	-	-						
Helminthiasis (B76, B77, B79, B80)	6.6	7.1	4.2	2.3	1.5	2.0	2.4	-	-	-	-	-	-	-						
Diabetes mellitus (E10-E14)	231.1	246.8	265.2	296.8	307.3	296.7	343.9	2.9	2.5	3.4	3.0	2.7	2.9	3.5						
Nutritional deficiencies (E40-E46, E50-E56)	10.9	8.8	11.7	6.9	7.2	7.9	9.1	0.1	0.2	0.2	0.1	0.1	0.1	0.2						
Anaemias (D50-D64)	67.5	62.5	69.6	68.7	74.5	77.2	87.8	0.4	0.5	0.3	0.4	0.2	0.3	0.4						
Hypertensive disease (I10-I15)	444.1	417.2	429.1	480.4	469.8	466.4	478.5	2.9	2.7	3.6	3.0	2.9	2.8	2.6						
Ischaemic heart disease (I20-I25)	341.7	336.4	353.9	399.9	427.1	423.0	450.4	18.8	19.2	19.1	20.7	22.7	22.1	23.7						
Asthma (J45)	921.4	832.1	817.3	910.4	893.5	970.2	973.8	3.6	4.3	4.3	3.8	3.6	4.1	3.3						
Diseases of the liver (K70-K76)	126.9	119.8	106.5	85.8	87.3	86.2	84.3	14.0	13.5	11.6	9.5	10.3	10.5	10.1						
Abortions ¹ (O00-O08)	777.0	809.1	734.9	841.7	859.4	870.5	878.0	0.1	0.2	0.4	0.1	0.1	0.1	0.1						

Source: Medical Statistics Unit

¹ Rate per 100,000 females of the reproductive age group² Excludes Kilinochchi and Mullaitivu Districts³ Used provisional mid-year population for calculation

Table 18. Leading Causes of Hospitalization³, 2009²

Rank Order	ICD Code (10th Revision)	Causes of Hospitalization	Number of Cases	Proportionate Morbidity	Rate per 100,000 Population ⁴
1	S00-T19	Traumatic injuries	706,666	15.6	3,455.6
2	R00-R99	Symptoms, signs and abnormal clinical and laboratory findings	445,850	9.8	2,180.2
3	J20-J22, J40-J98	Diseases of the respiratory system, excluding diseases of upper respiratory tract	434,054	9.6	2,122.5
4	A80-B34	Viral diseases	412,403	9.1	2,016.6
5	K20-K92	Diseases of the gastrointestinal tract	245,745	5.4	1,201.7
6	O10-O46, O48-O75, O81-O99, Z35	Direct and indirect obstetric causes	206,839	4.6	1,011.4
7	L00-L99	Diseases of the skin and subcutaneous tissue	178,814	3.9	874.4
8	N00-N39	Diseases of the urinary system	171,976	3.8	841.0
9	A00-A09	Intestinal infectious diseases	161,887	3.6	791.6
10	M00-M99	Diseases of the musculoskeletal system and connective tissue	140,957	3.1	689.3
11	J00-J06, J30-J39	Diseases of the upper respiratory tract	134,308	3.0	656.8
12	H00-H59	Diseases of the eye and adnexa	132,604	2.9	648.4
13	I10-I15	Hypertensive diseases	97,857	2.2	478.5
	A00-T98, Z35 Z00-Z13, Z30.2 Z40-Z54, W54	All causes ¹	4,531,292	100.0	22,157.9

¹ Analysed discharges only (Live Discharges+Deaths)

Source: Medical Statistics Unit

² Excludes Kilinochchi and Mullaitivu Districts³ Excludes :

Single spontaneous delivery, false labour and those admitted and discharged before delivery

Persons encountering health services for examination, investigation and for specific procedures of health care

Undiagnosed/Uncoded

⁴ Used provisional mid-year population for calculation**Table 19. Leading Causes of Hospital Deaths, 2009³**

Rank Order	ICD Code (10th Revision)	Causes of Death	Number of Deaths	Proportionate Mortality	Rate Per 100,000 Population ⁴
1	I20 - I25	Ischaemic heart disease	4,856	12.8	23.7
2	C00 - D48	Neoplasms ¹	3,774	10.0	18.5
3	I26 - I51	Pulmonary heart disease and diseases of the pulmonary circulation	3,594	9.5	17.6
4	I60 - I69	Cerebrovascular disease	3,189	8.4	15.6
5	J20 - J22 J40 - J98	Diseases of the respiratory system, excluding diseases of the upper respiratory tract	2,546	6.7	12.4
6	K20 - K92	Diseases of the gastrointestinal tract	2,516	6.6	12.3
7	A20 - A49	Zoonotic and other bacterial diseases	2,398	6.3	11.7
8	N00 - N39	Diseases of the urinary system	2,161	5.7	10.6
9	R00 - R99	Symptoms, signs and abnormal clinical and laboratory findings	2,146	5.7	10.5
10	J12 - J18	Pneumonia	1,850	4.9	9.0
11	S00 - T19 A00-T98, Z00-Z13, Z35 Z40-Z54, W54	Traumatic injuries All causes ²	1,761 37,909	4.6 100.0	8.6 185.4

¹ Includes deaths reported (not classified by type of neoplasm) from Cancer Institute, Maharagama

Source: Medical Statistics Unit

² Analysed deaths only³ Excludes Kilinochchi and Mullaitivu Districts⁴ Used provisional mid-year population for calculation

Table 20. Leading Causes of Hospitalization, 1999 - 2009

Disease and ICD (10th Revision) code	2009		2008		2007		2006		2005		2004		2003		2002 ¹		2001		2000		1999	
	Rank	%	Rank	%	Rank	%	Rank	%	Rank	%	Rank	%	Rank	%	Rank	%	Rank	%	Rank	%	Rank	%
Traumatic injuries (S00-T19)	1	15.6	1	15.6	1	16.1	1	17.0	1	16.2	1	16.5	1	16.7	1	14.5	1	13.4	1	14.6	1	14.1
Symptoms, signs and abnormal clinical and laboratory findings (R00-R99)	2	9.8	3	9.1	3	8.7	3	8.4	3	7.7	3	8.0	3	7.6	4	6.3	3	5.5	4	5.8	4	5.9
Diseases of the respiratory system excluding diseases of upper the respiratory tract, pneumonia, and influenza (J20-J22, J40-J98)	3	9.6	2	10.3	2	9.7	2	10.4	2	9.3	2	10.0	2	10.8	2	9.7	2	8.1	2	9.6	2	9.9
Viral diseases (A80-B34)	4	9.1	4	8.5	4	6.4	4	7.3	5	5.0	4	7.5	4	6.3	3	6.4	5	4.6	3	6.8	3	6.3
Diseases of the gastro-intestinal tract (K20-K92)	5	5.4	5	5.6	5	5.9	5	5.9	4	5.9	5	6.0	5	6.3	5	5.6	4	5.0	5	5.4	5	5.3
Direct and indirect obstetric causes ² (O10-O46, O48-O75, O81-O99, Z35)	6	4.6	6	4.8	6	5.4	6	5.1	6	4.7	6	4.9	6	4.7	6	4.0	7	3.3	7	3.6	9	3.3
Diseases of the skin and subcutaneous tissue (L00-L99)	7	3.9	9	3.2	10	3.3	10	3.3	10	3.4	10	3.5	9	3.6	9	3.3	9	2.9	9	3.3	8	3.4
Diseases of the urinary system (N00-N39)	8	3.8	7	3.7	7	4.0	7	3.9	7	4.0	7	4.1	7	4.1	8	3.8	8	3.2	8	3.5	7	3.5
Intestinal infectious diseases (A00-A09)	9	3.6	8	3.6	9	3.7	8	3.8	8	3.9	8	4.0	8	3.8	7	3.9	6	4.0	6	4.1	6	4.9
Diseases of the musculoskeletal system and connective tissue (M00-M99)	10	3.1	10	3.1	8	3.9	9	3.6	9	3.4	9	3.6	10	3.5	10	3.1	10	2.7	10	3.1	10	3.0
Diseases of the upper respiratory tract (J00-J06, J30-J39)	11	3.0																				
Diseases of the eye and adnexa (H00-H59)	12	2.9																				

Source: Medical Statistics Unit

¹ Kilinochchi and Mullaitivu District² Single spontaneous delivery, false labour and those admitted and discharged before delivery.

Table 21. Leading Causes of Hospital Deaths, 2002 - 2009

Disease and ICD (10th Revision) code	2009		2008		2007		2006		2005		2004		2003		2002 ²	
	Rank	%	Rank	%	Rank	%	Rank	%	Rank	%	Rank	%	Rank	%	Rank	%
Ischaemic heart disease (I20-I25)	1	12.8	1	12.5	1	13.1	1	12.6	1	11.4	1	11.6	1	12.5	1	9.9
Neoplasms ¹ (C00-D48)	2	10.0	3	9.8	2	10.1	3	9.9	4	8.3	2	9.5	8	4.4	5	6.1
Pulmonary heart disease and diseases of the pulmonary circulation (I26-I51)	3	9.5	2	10.0	3	10.1	2	10.0	2	15.4	5	8.4	3	9.1	3	7.6
Cerebrovascular disease (I60-I69)	4	8.4	4	8.7	4	9.2	4	8.9	5	7.7	4	8.9	4	9.1	4	7.4
Diseases of the respiratory system, excluding diseases of upper respiratory tract (J20-J22) (J40-J98)	5	6.7	5	8.0	6	6.5	6	6.9	6	7.3	6	6.8	5	6.9	6	5.8
Diseases of the gastro-intestinal tract (K20-K92)	6	6.6	6	7.0	5	7.0	5	6.9	3	8.5	3	9.4	2	10.8	2	9.1
Zoonotic and other bacterial diseases (A20-A49)	7	6.3	7	6.2	7	5.6	7	4.9	10	4.2	9	4.1	10	4.3	10	3.5
Diseases of the urinary system (N00-N39)	8	5.7	9	5.1	9	5.2	8	4.7								
Symptoms, signs and abnormal clinical and laboratory findings (R00-R99)	9	5.7	10	4.7	8	5.3	9	4.7	7	5.3	7	5.3	7	4.5	8	3.7
Pneumonia (J12-J18)	10	4.9	8	5.9	11	4.0	10	4.4	9	4.3	8	4.3	9	4.4	9	3.5
Traumatic injuries (S00-T19)	11	4.6	11	3.7	10	4.0	12	3.8	8	5			11	4.2	11	3.2
Toxic effects of pesticides (T60)	12	2.4	12	2.6	12	3.3	11	3.8			10	4	6	4.5	7	4.0

¹ Includes deaths reported from the Cancer Hospital (not analysed by site and type of neoplasm).² Excludes Kilinochchi and Mullaitivu Districts

Source: Medical Statistics Unit

Table 22. Leading Causes of Hospitalization by Regional Director of Health Services Divisions, 2009

Disease and ICD (10th Revision) Code	RDHS Divisions and Rank Order																										
	Sri Lanka	Colombo	Gampaha	Kalutara	Kandy	Matale	Nuvera Eliya	Galle	Matara	Hambantota	Jaffna	Vavuniya	Mannar	Kilinochchi	Mullativu	Batticoala	Ampara ²	Trincomalee	Kurunegale	Puttalam	Anuradhapura	Polonnaruwa	Badulla	Moneragale	Ratnapura	Kegalle	
Traumatic injuries (S00-T19)	1	1	1	1	1	1	1	1	1	1	2	1	2	NA	NA	2	1	1	1	1	1	1	1	1	1	1	1
Symptoms, signs and abnormal clinical and laboratory findings (R00-R99)	2	2	2	3	2	4	3	2	2	2	1	3	9	NA	NA	1	4	5	3	2	2	4	3	4	5	4	
Diseases of the respiratory system excluding diseases of the upper the respiratory tract, pneumonia and influenza (J20-J22, J40-J98)	3	5	4	2	4	2	2	3	4	4	3	4	1	NA	NA	3	3	2	2	3	3	3	2	2	3	3	
Viral diseases (A80-B34)	4	3	3	4	3	3	5	4	3	3	4	2	5	NA	NA	4	2	4	4	4	4	2	4	3	2	2	
Diseases of the gastrointestinal tract (K20-K92)	5	7	5	6	5	5	6	5	6	5	6	6	7	NA	NA	5	5	3	5	7	6	6	5	5	4	5	
Direct and indirect obstetric causes ¹ (Z35, O10-O46, O48-O75, O81-O99)	6	8	6	7	6	8	4	7	5	9	10	12	6	NA	NA	7	6	6	9	5	5	5	6	7	9	6	
Diseases of the skin and subcutaneous tissue (L00-L99)	7	9	8	5	12	10	11	6	8	6	7	7	11	NA	NA	11	7	8	7	9	9	8	7	12	7	7	
Diseases of the urinary system (N00-N99)	8	6	9	8	7	11	12	10	10	8	9	13	12	NA	NA	10	10	10	8	11	7	7	8	10	11	9	
Intestinal infectious diseases (A00-A09)	9	13	10	9	10	9	7	9	7	7	11	5	3	NA	NA	6	8	9	6	6	8	9	11	6	6	8	
Diseases of the musculoskeletal system and connective tissue (M00-M99)	10	12	12	11	11	12	9	8	9	10	5	10	16	NA	NA	9	11	12	11	10	10	11	12	8	8	11	
Diseases of the upper respiratory tract (J00-J06, J30-J39)	11	14	11	10	13	7	8	13	12	12	12	11	10	NA	NA	8	9	7	10	8	11	12	9	11	10	10	
Diseases of the eye and adnexa (H00-H59)	12	10	7	14	8	6	13	12	11	13	8	9	4	NA	NA	17	13	13	13	12	13	10	10	13	13	13	
Hypertensive diseases (I10-I15)	13	15	13	13	14	13	10	14	14	14	16	8	8	NA	NA	12	12	11	14	14	14	14	13	9	12	12	

Source: Medical Statistics Unit

NA - Not Available

¹ Excludes:

Single spontaneous delivery, false labour and those admitted and discharged before delivery.

Persons encountering health services for examination, investigation and for specific procedures of health care.

² Includes Kalmunai RDHS Division.

Table 23. Leading Causes of Hospital Deaths by Regional Director of Health Services Divisions, 2009

Disease and ICD (10th Revision) Code	RDHS Divisions and Rank Order																										
	Sri Lanka	Colombo	Gampaha	Kalutara	Kandy	Matale	Nuwera Eliya	Galle	Matarata	Hambantota	Jaffna	Vavuniya	Mannar	Kilinochchi	Mullativu	Batticaloa	Ampara ²	Trincomalee	Kurunegale	Puttalam	Anuradhapura	Poonarurwa	Badulla	Moneragale	Ratnapura	Kegalle	
Ischaemic heart diseases (I20-I25)	1	2	1	2	4	2	1	2	4	1	3	5	2	NA	NA	3	1	1	1	1	3	2	1	1	1	1	2
Neoplasms ¹ (C00-D48)	2	1	8	11	1	9	5	1	10	11	1	11	10	NA	NA	9	15	8	8	14	5	12	4	9	8	8	
Pulmonary heart disease and diseases of the pulmonary circulation (I26-I51)	3	3	2	3	7	1	2	4	1	3	2	8	5	NA	NA	2	9	2	5	3	10	5	2	3	2	1	
Cerebrovascular disease (I60-I69)	4	7	4	4	3	3	4	3	5	6	5	10	6	NA	NA	10	7	12	2	4	7	7	6	2	3	3	
Diseases of the respiratory system, excluding diseases of upper respiratory tract, pneumonia and influenza (J40-J98)	5	8	6	6	6	4	3	8	3	2	4	9	4	NA	NA	4	2	9	3	10	11	4	5	5	6	6	
Diseases of gastrointestinal tract (K20-K92)	6	5	3	5	10	10	11	7	9	12	6	6	12	NA	NA	11	12	6	4	2	12	13	10	11	4	4	
Zoonotic and other bacterial diseases (A20-A49)	7	4	5	7	11	17	9	6	7	5	9	2	1	NA	NA	12	3	17	7	5	8	9	7	4	7	7	
Diseases of the urinary system (N00-N39)	8	6	12	8	8	6	8	10	11	14	8	4	13	NA	NA	14	5	7	6	12	2	1	3	6	9	10	
Symptoms, signs and abnormal clinical and laboratory findings (R00-R99)	9	11	9	1	2	11	12	13	2	4	7	1	9	NA	NA	1	18	4	12	8	4	6	15	7	15	9	
Pneumonia (J12-J18)	10	9	7	9	9	7	14	5	6	7	11	7	8	NA	NA	13	4	11	10	6	6	8	9	10	5	5	
Traumatic injuries (S00-T19)	11	10	10	12	5	15	15	9	12	8	10	15	3	NA	NA	15	6	5	13	17	1	10	8	12	12	11	
Toxic effects of pesticides (T60)	12	16	14	10	15	8	7	12	15	9	14	16	14	NA	NA	7	8	15	11	16	9	3	11	8	11	12	
Conditions originating in the perinatal period, excluding disorders related to short gestation, low birth weight, slow fetal growth and fetal malnutrition (P00-P04, P08-P96)	13	14	18	15	12	5	6	11	8	15	16	3	18	NA	NA	8	10	18	9	9	14	11	18	13	14	17	

Includes :

¹ Deaths reported from Cancer Hospital (not analysed by site and type of neoplasm)² Kalmunai RDHS Division

NA - Not Available

Source: Medical Statistics Unit

Table 24. Cases and Deaths of Poisoning and Case Fatality Rate¹ by Regional Director of Health Services Divisions - 2009³

RDHS Division	Poisoning by drugs, medicaments and biological substances		Toxic effects of pesticides				Toxic effects of other substances chiefly non medicinal				Total				Case Fatality Rate
			Organophosphate and carbamate insecticides		Other pesticides						Rate per 100,000 population ⁴		Deaths		
	Cases	Deaths	Cases	Deaths	Cases	Deaths	Cases	Deaths	Cases	Deaths	Cases	Deaths			
Colombo	2,880	5	420	48	455	30	1,793	18	5,548	101	220.1	4.0	1.8		
Gampaha	2,889	7	456	48	108	4	1,615	14	5,068	73	234.1	3.4	1.4		
Kalutara	854	6	177	29	178	7	991	3	2,200	45	195.0	4.0	2.0		
Kandy	1,634	7	896	62	296	10	2,026	21	4,852	100	342.9	7.1	2.1		
Matale	384	0	445	13	177	17	789	1	1,795	31	366.3	6.3	1.7		
Nuwera Eliya	468	4	927	25	100	2	854	0	2,349	31	311.1	4.1	1.3		
Galle	1,346	9	203	10	241	42	1,097	13	2,887	74	268.8	6.9	2.6		
Matara	873	1	231	3	53	5	960	5	2,117	14	254.8	1.7	0.7		
Hambantota	1,135	8	1,282	20	251	1	584	0	3,252	29	575.6	5.1	0.9		
Jaffna	588	1	412	21	19	0	1,940	15	2,959	37	487.5	6.1	1.3		
Mannar	70	0	28	1	9	0	138	1	245	2	237.9	1.9	0.8		
Vavuniya	309	3	164	7	9	1	530	9	1,012	20	598.8	11.8	2.0		
Batticaloa	464	0	420	1	92	0	553	2	1,529	3	284.7	0.6	0.2		
Ampara ²	1,117	17	441	28	272	13	425	5	2,255	63	355.7	9.9	2.8		
Trincomalee	953	4	193	9	75	2	615	3	1,836	18	498.9	4.9	1.0		
Kurunegala	2,770	2	2,214	115	358	16	2,789	50	8,131	183	524.6	11.8	2.3		
Puttalam	981	4	404	10	146	0	1,480	41	3,011	55	391.0	7.1	1.8		
Anuradhapura	1,534	3	1,559	55	653	50	1,298	6	5,044	114	615.1	13.9	2.3		
Polonnaruwa	922	4	636	49	637	3	573	10	2,768	66	683.5	16.3	2.4		
Badulla	906	9	1,005	63	275	7	1,366	19	3,552	98	406.4	11.2	2.8		
Moneragala	590	6	677	18	128	3	319	2	1,714	29	394.0	6.7	1.7		
Ratnapura	1,480	16	708	29	154	2	750	8	3,092	55	277.8	4.9	1.8		
Kegalle	688	1	339	26	97	5	841	20	1,965	52	241.7	6.4	2.6		
Total	25,835	117	14,237	690	4,783	220	24,326	266	69,181	1,293	343.5	6.4	1.9		

Source : Medical Statistics Unit

¹ Deaths per 100 Cases² Includes Kalmunai RDHS Division³ Excludes Killinochchi and Mullaitivu RDHS Divisions⁴ Used provisional mid-year population for calculation

Table 25. Distribution of Patients with Mental Disorders by Regional Director of Health Services Divisions, 2009¹

RDHS Division	Dementia		Mental and Behavioral Disorders				Schizophrenia, Schizotypal and Delusional Disorders	Mood Disorders		Neurotic, Stress-Related Somatoform Disorders		Mental Retardation Related Disorders		Behavioral and Emotional Disorders Usually in Childhood and Adolescence		Other and Unspecified Mental Disorders		Total		
	Cases	Deaths	Due to Alcohol		Due to Other Psychoactive Substance Use			Cases	Deaths	Cases	Deaths	Cases	Deaths	Cases	Deaths	Cases	Deaths	Cases	Deaths	
			Cases	Deaths	Cases	Deaths														
Colombo	240	-	827	-	93	-	3,439	-	2,071	-	274	-	111	-	49	-	470	-	7,574	-
Gampaha	59	-	768	-	146	-	1,789	-	793	-	111	-	65	-	32	-	625	-	4,388	-
Kalutara	24	-	332	-	19	-	262	-	224	-	52	-	-	-	11	-	206	-	1,130	-
Kandy	53	-	876	-	37	-	545	-	1,703	-	290	-	53	-	29	-	322	-	3,908	-
Matale	21	-	194	-	15	-	243	-	184	-	53	-	8	-	4	-	127	-	849	-
Nuwara Eliya	5	-	188	-	69	-	150	-	301	-	36	-	12	-	11	-	194	-	966	-
Galle	23	-	351	-	24	-	1,430	-	972	-	23	-	14	-	9	-	212	-	3,058	-
Matara	1	-	162	-	7	-	18	-	58	-	43	-	2	-	2	-	98	-	391	-
Hambantota	24	-	84	-	28	-	181	-	68	-	31	-	2	-	-	-	236	-	654	-
Jaffna	44	-	137	-	127	-	1,025	-	378	-	316	-	7	-	3	-	256	-	2,293	-
Mannar	3	-	20	-	38	-	12	-	40	-	3	-	1	-	-	-	8	-	125	-
Vavuniya	12	-	60	-	6	-	400	-	235	-	87	-	32	-	20	-	48	-	900	-
Batticaloa	-	-	79	-	37	-	69	-	112	-	61	-	44	-	6	-	92	-	500	-
Ampara	1	-	25	-	16	-	182	-	38	-	188	-	23	-	5	-	103	-	581	-
Trincomalee	1	-	69	-	22	-	161	-	215	-	178	-	20	-	17	-	104	-	787	-
Kalmunai	-	-	26	-	5	-	213	-	114	-	5	-	-	-	14	-	117	-	494	-
Kurunegala	68	-	939	-	70	-	1,372	-	1,072	-	52	-	3	-	145	-	379	-	4,100	-
Puttalam	15	-	244	-	4	-	124	-	114	-	34	-	4	-	8	-	93	-	640	-
Anuradhapura	28	-	272	-	47	-	239	-	370	-	35	-	22	-	84	-	373	-	1,470	-
Polonnaruwa	-	-	74	-	1	-	68	-	31	-	28	-	18	-	31	-	306	-	557	-
Badulla	57	-	89	-	114	-	475	-	220	-	115	-	12	-	11	-	831	-	1,924	-
Moneragala	3	-	74	-	73	-	103	-	40	-	50	-	1	-	9	-	102	-	455	-
Ratnapura	35	-	277	-	67	-	505	-	179	-	35	-	2	-	32	-	271	-	1,403	-
Kegalle	5	-	257	-	2	-	122	-	192	-	73	-	2	-	72	-	55	-	780	-
Sri Lanka	722	-	6,424	-	1,067	-	13,127	-	9,724	-	2,173	-	458	-	604	-	5,628	-	39,927	-

Source: Medical Statistics Unit

¹ Excludes Kilinochchi and Mullaitivu RDHS Divisions

Table 26. Case Fatality Rate² for Selected Diseases, 2005, 2006¹, 2007, 2008 and 2009³

Disease	2005			2006 ¹			2007			2008			2009		
	Cases	Deaths	Case Fatality Rate	Cases	Deaths	Case Fatality Rate	Cases	Deaths	Case Fatality Rate	Cases	Deaths	Case Fatality Rate	Cases	Deaths	Case Fatality Rate
Typhoid and para typhoid	4,783	23	0.5	3,595	1	0.0	3,595	3	0.1	2,909	2	0.1	4,381	7	0.2
Tetanus	42	9	21.4	70	7	10.0	57	8	14.0	70	4	5.7	39	10	25.6
Shigellosis	7,226	127	1.8	6,375	7	0.1	6,195	4	0.1	3,381	2	0.1	3,396	2	0.1
Slow fetal growth, fetal malnutrition and disorders related to short gestation and low birth weight	7,553	726	9.6	7,533	743	9.9	7,686	759	9.9	7,790	636	8.2	6,962	609	8.7
Measles	129	2	2	103			132	1	0.8	149	1	0.7	162	-	-
Whooping cough	-	-	-	133	1	0.8	-	-	-	-	-	-	-	-	-
Viral hepatitis	3,631	7	0.2	3,994	13	0.3	6,611	10	0.2	3,066	2	0.1	9,257	8	0.1
Malaria	4,792	3	0.1	2,276	1	0.0	1,032	1	0.1	634	2	0.3	1,060	1	0.1
Tetanus neonatorum	24	-	-	0			3	-	-	1	-	-	-	-	-
Diseases of the liver	20,938	2,274	10.9	17,071	1,888	11.1	17,447	2,054	11.8	17,419	2,116	12.1	17,245	2,074	12.0
Septicaemia	3,574	1,161	32.5	3,996	1,412	35.3	4,067	1,693	41.6	4,799	1,818	37.9	5,540	2,090	37.7
Snake bites	36,861	134	0.4	39,793	100	0.3	39,321	91	0.2	38,381	58	0.2	39,813	86	0.2
Hypertensive diseases	90,016	767	0.9	95,540	593	0.6	93,985	583	0.6	94,296	565	0.6	97,857	541	0.6
Ischaemic heart disease	69,598	3,762	5.4	79,524	4,125	5.2	85,455	4,536	5.3	85,511	4,466	5.2	92,107	4,856	5.3
Pneumonia	21,111	1,417	6.7	21,811	1,448	6.6	18,708	1,380	7.4	22,515	2,121	9.4	22,713	1,850	8.1
Asthma	160,738	841	0.5	181,050	765	0.4	178,777	721	0.4	196,151	830	0.4	199,139	676	0.3
Bacterial meningitis	2,507	117	4.7	3,257	134	4.1	3,409	121	3.5	3,281	125	3.8	4,771	158	3.3

¹ Revised² Deaths per 100 Cases³ Excludes Kilinochchi and Mullaitivu Districts

Source: Medical Statistics Unit

Table 27. Inpatients Treated and Hospital Deaths by Type of Institutions and Regional Director of Health Services Divisions, 2009¹

RDHS Division	Teaching Hospital		Provincial or General Hospital		Base or District Base Hospital		District Hospital		Peripartal Unit		Rural or Estate Hospital		Gen. Disp. & Mat. Home		Other with IMMR		Other without IMMR	
	Cases	Deaths	Cases	Deaths	Cases	Deaths	Cases	Deaths	Cases	Deaths	Cases	Deaths	Cases	Deaths	Cases	Deaths	Cases	Deaths
Colombo	562,768	8,220	-	-	126,306	946	22,942	106	31,659	142	1,697	-	-	-	80,621	1,638	-	-
Gampaha	126,260	1,428	178,662	1,210	56,578	442	58,698	210	13,287	17	13,813	28	-	-	20,598	16	-	-
Kalutara	-	-	87,226	871	104,686	845	47,754	58	18,933	30	14,089	17	-	-	-	-	-	-
Kandy	283,825	3,861	38,870	410	7,150	6	58,889	141	17,159	2	50,320	27	-	-	1,975	1	-	-
Matale	-	-	63,513	392	35,523	200	18,199	44	13,831	39	11,632	22	-	-	-	-	-	-
Nuwara Eliya	-	-	36,823	393	22,842	110	36,790	182	11,876	11	11,827	23	-	-	-	-	-	-
Galle	125,231	2,129	-	-	65,974	384	42,141	73	35,734	40	10,240	4	-	-	256	-	-	-
Matara	-	-	97,449	435	18,392	68	27,667	31	15,712	36	15,636	22	-	-	-	-	-	-
Hambantota	-	-	48,012	289	54,417	291	26,500	12	22,334	40	18,657	5	-	-	-	-	-	-
Jaffna	92,515	1,118	-	-	35,940	74	3,165	12	13,828	29	1,933	4	-	-	186	-	-	272
Mannar	-	-	7,154	121	-	-	3,930	1	3,470	1	-	-	-	-	-	-	-	-
Vavuniya	-	-	67,558	948	46,705	-	-	-	-	-	55	-	-	-	-	-	-	-
Batticaloa	-	-	-	-	28,611	48	20,987	16	-	-	14,920	2	-	-	-	-	-	-
Ampara	-	-	46,117	400	26,181	119	-	-	3,880	11	2,090	4	-	-	5,804	-	-	-
Trincomalee	-	-	44,293	298	37,613	108	-	-	18,592	24	11,669	7	-	-	4,411	-	-	-
Kalmunai	-	-	-	-	76,104	311	21,412	70	9,237	-	1,667	-	-	-	4,666	-	-	-
Kurunegala	163,995	2,352	-	-	111,961	774	137,133	325	34,696	58	26,068	18	-	-	-	-	-	-
Puttalam	-	-	55,384	526	65,007	509	27,285	50	7,271	20	10,342	6	-	-	101	-	-	-
Anuradhapura	125,247	2,028	-	-	16,334	24	39,770	95	34,208	61	55,872	75	-	-	-	-	-	-
Polonnaruwa	-	-	62,734	596	15,167	85	8,678	45	19,068	4	18,658	8	-	-	-	-	-	-
Badulla	-	-	88,639	747	64,252	520	59,469	162	2,092	-	27,112	36	-	-	430	-	-	-
Moneragala	-	-	45,161	419	-	-	62,262	142	3,846	-	23,750	27	-	-	-	-	-	-
Ratnapura	-	-	101,501	1,094	90,009	852	63,906	204	29,742	97	8,824	10	-	-	-	-	-	-
Kegalle	71,380	815	-	-	78,864	559	39,244	84	-	-	9,265	4	-	-	11	-	-	-
Total	1,551,221	21,951	1,069,096	9,149	1,184,616	7,275	826,821	2,063	360,455	662	360,136	349	17,604	5	103,663	1,655	272	-

Source: Medical Statistics Unit

¹ Excludes Kilinochchi and Mullaitivu RDHS Divisions

Table 28a. Outpatient Attendance by Regional Director of Health Services Divisions and Type of Institution, 2009³

RDHS Division	Type Code (MSU)											Total	Attendance per 1,000 Population ⁴
	Teaching Hospital	Provincial/ General Hospital	Base or District Base Hospital	District Hospital	Peripheral Unit	Rural or Estate Hospital	Gen. Disp. & Mat. Home	Other with IMMR ¹	Other without IMMR	Central Dispensary			
Colombo	2,684,371	-	574,417	568,872	564,197	104,721	-	666,261	-	456,698	5,619,537	2229.1	
Gampaha	596,527	642,792	294,205	815,425	196,773	329,036	-	137,684	-	739,007	3,751,449	1732.8	
Kalutara	-	300,192	623,381	587,949	258,210	282,582	-	-	22,529	204,784	2,279,627	2020.9	
Kandy	916,682	239,839	65,921	863,081	328,907	852,361	-	158,177	99,333	443,887	3,968,188	2804.4	
Matale	-	342,266	172,571	261,474	139,045	249,746	42,118	-	-	238,100	1,445,320	2949.6	
Nuwara Eliya	-	164,571	154,847	400,480	112,183	163,910	98,145	-	-	250,817	1,344,953	1781.4	
Galle	396,668	-	332,282	538,578	506,022	208,040	106,467	80,320	-	478,459	2,646,836	2464.5	
Matara	-	210,414	142,586	355,224	252,102	392,246	78,234	-	5,168	348,514	1,784,488	2147.4	
Hambantota	-	166,648	371,717	308,075	308,677	272,173	112,316	-	-	111,295	1,650,901	2921.9	
Jaffna	239,677	-	296,534	90,545	246,758	75,390	211,927	-	21,639	249,717	1,432,187	2359.5	
Mannar	-	151,886	-	72,978	27,649	-	64,828	-	-	-	317,341	3081.0	
Vavuniya	-	254,045	66,734	-	18,086	19,405	79,889	-	15,331	29,367	482,857	2857.1	
Batticaloa	155,515	-	244,418	285,772	20,401	266,234	166,102	-	3,632	224,165	1,366,239	2544.2	
Ampara ²	-	198,416	638,967	411,104	167,243	113,152	180,600	-	-	349,458	2,058,940	3247.5	
Trincomalee	-	148,173	335,677	-	91,661	174,383	43,127	-	-	255,017	1,048,038	2847.9	
Kurunegala	452,107	-	590,896	1,455,921	485,301	553,431	12,753	-	-	778,998	4,329,407	2793.2	
Puttalam	-	246,506	307,561	366,804	163,336	162,158	91,235	-	-	314,827	1,652,427	2146.0	
Anuradhapura	190,406	-	201,413	346,703	364,836	657,906	-	-	-	311,276	2,072,540	2527.5	
Polonnaruwa	-	146,927	129,798	107,673	271,441	271,013	-	-	-	140,741	1,067,593	2636.0	
Badulla	-	236,635	373,980	818,796	37,042	525,330	17,170	12,807	-	313,394	2,335,154	2671.8	
Moneragala	-	143,783	-	819,857	41,606	335,125	-	-	-	138,175	1,478,546	3399.0	
Ratnapura	-	306,160	518,023	799,735	399,821	389,280	-	-	-	200,722	2,613,741	2348.4	
Kegalle	306,708	-	492,665	510,207	-	304,765	81,423	22,806	14,747	302,319	2,035,640	2503.9	
Sri Lanka	5,938,661	3,899,253	6,928,593	10,785,253	5,001,297	6,702,387	1,386,334	1,078,055	182,379	6,879,737	48,781,949	2385.4	

Source : Medical Statistics Unit

¹ Include Mental, Chest, Leprosy, Police, Prison, Fever, Cancer, Dental and Rehabilitation hospitals² Include Kalmunai RDHS Division³ Exclude Kilinochchi and Mullaitivu RDHS Divisions⁴ Used provisional mid-year population for calculation

Table 28b. Trends in Inpatient and Outpatient Attendance and Rates Per 1,000 Population, 1980 -2009

Year	Inpatients Treated		Outpatient Attendance ¹	
	Number '000	Rate	Number '000	Rate
1980	2,335	158.3	31,892	2,162.6
1985	2,494	157.4	29,570	1,867.1
1990 ²	2,533	174.6	28,401	2,000.5
1995 ³	2,953	179.3	32,084	1,947.7
1996 ⁴	3,339	184.5	35,348	1,953.2
1997 ⁵	3,454	191.7	38,078	2,114.0
1998	3,791	201.9	41,071	2,187.7
1999	3,825	200.9	41,323	2,170.1
2000	4,015	207.4	43,329	2,238.2
2001	4,092	218.6	43,350	2,315.6
2002	4,032	212.7	45,681	2,409.9
2003	3,993	207.4	43,765	2,273.3
2004	4,242	218.0	43,392	2,229.6
2005	4,345	220.9	42,482	2,160.0
2006	4,463	224.4	41,429	2,083.3
2007	4,609	230.3	43,073	2,152.6
2008	4,898	242.3	45,381	2,219.2
2009 ^{6,a}	5,474	267.7	48,782	2,385.4

Rate per 1,000 population

Source: Medical Statistics Unit

^a Used provisional mid-year population for calculating the rate

Excludes:

- ¹ Clinic Attendance
- ² Northern and Eastern Provinces
- ³ Jaffna, Kilinochchi, Mullaitivu and Ampara Districts
- ⁴ Kilinochchi and Mullaitivu Districts
- ⁵ Ampara District
- ⁶ Kilinochchi and Mullaitivu Districts

Figure 4. Inpatient and Outpatient Attendance in Government Medical Institutions, 1972 - 2009

Table 29. Out Patient Attendance by Regional Director of Health Services Divisions, 2009¹

RDHS Division	Quarter				Total Visits
	First	Second	Third	Forth	
Colombo	1,380,560	1,477,464	1,366,189	1,395,324	5,619,537
Gampaha	899,364	986,318	927,639	938,128	3,751,449
Kalutara	569,669	542,917	583,576	583,465	2,279,627
Kandy	951,766	1,044,305	1,003,963	968,154	3,968,188
Matale	335,038	369,132	369,111	372,039	1,445,320
Nuwara Eliya	304,811	352,994	339,482	347,666	1,344,953
Galle	642,593	683,646	659,086	661,511	2,646,836
Matara	458,720	447,812	447,976	429,980	1,784,488
Hambantota	389,528	423,093	417,892	420,388	1,650,901
Jaffna	353,876	345,391	321,525	411,395	1,432,187
Mannar	86,313	69,210	69,755	92,063	317,341
Vavuniya	94,166	134,930	118,791	134,970	482,857
Batticaloa	331,920	364,094	325,400	344,825	1,366,239
Ampara	215,069	224,566	218,039	228,644	886,318
Trincomalee	261,873	265,603	244,241	276,321	1,048,038
Kalmunai	285,729	306,570	283,206	297,117	1,172,622
Kurunegala	973,177	1,160,034	1,046,738	1,149,458	4,329,407
Puttalam	386,185	439,317	401,684	425,241	1,652,427
Anuradhapura	471,953	521,790	520,179	558,618	2,072,540
Polonnaruwa	256,947	271,844	268,038	270,764	1,067,593
Badulla	544,059	611,919	595,678	583,498	2,335,154
Moneragala	331,641	394,465	371,119	381,321	1,478,546
Ratnapura	663,506	689,679	631,213	629,343	2,613,741
Kegalle	494,778	551,395	496,599	492,868	2,035,640
Sri Lanka	11,683,241	12,678,488	12,027,119	12,393,101	48,781,949

Source : Medical Statistics Unit

¹ Excludes Kilinochchi and Mullaitive RDHS Divisions**Table 30. Out Patient Department (OPD) Visits by Type of Hospital - 2009²**

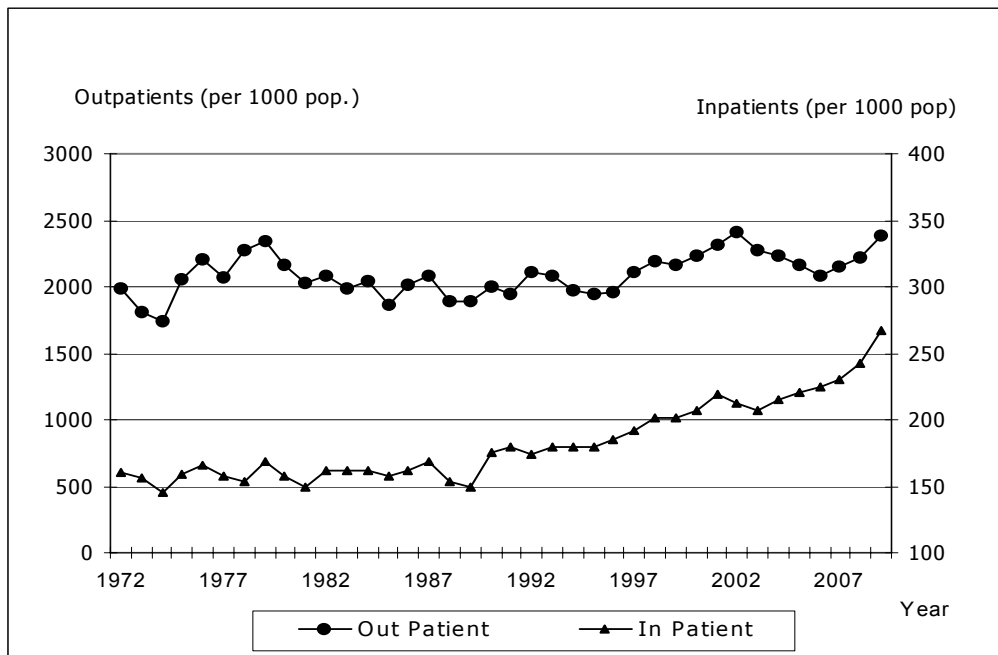
Hospital Type	Quarter				Total Visits
	First	Second	Third	Forth	
Teaching Hospitals	1,465,565	1,559,712	1,451,111	1,462,273	5,938,661
Provincial Hospitals/Provincial General Hospitals/General Hospitals	950,693	954,674	1,006,722	987,164	3,899,253
District Base Hospitals/Base Hospitals	1,655,342	1,819,084	1,692,971	1,761,196	6,928,593
District Hospitals	2,518,765	2,869,809	2,623,820	2,772,859	10,785,253
Peripheral Units	1,183,645	1,314,428	1,228,011	1,275,213	5,001,297
Rural Hospitals /Estate Hospitals	1,580,788	1,733,674	1,654,284	1,733,641	6,702,387
Central Dispensaries & Maternity Homes	336,977	347,254	333,024	369,079	1,386,334
Other with IMMR ¹	264,304	277,850	269,453	266,448	1,078,055
Other without IMMR	41,269	43,637	50,653	46,820	182,379
Central Dispensaries	1,685,893	1,758,366	1,717,070	1,718,408	6,879,737
Total	11,683,241	12,678,488	12,027,119	12,393,101	48,781,949

Source: Medical Statistics Unit

¹ Includes Mental, Chest, Leprosy, Police, Prison, Fever, Cancer, Dental and Rehabilitation hospitals² Excludes Kilinochchi and Mullaitivu Districts

Table 31. Clinic Visits by Quarter, by Regional Director of Health Services Divisions, 2009¹

RDHS Division	Quarter 1		Quarter 2		Quarter 3		Quarter 4		Total	
	First Visit	Total Visits	First Visit	Total Visits	First Visit	Total Visits	First Visit	Total Visits	First Visit	Total Visits
Colombo	227,465	783,512	222,642	809,409	234,638	896,958	216,435	863,021	901,180	3,352,900
Gampaha	134,424	435,004	119,145	405,973	126,715	445,865	120,992	439,503	501,276	1,726,345
Kalutara	61,989	202,671	58,022	192,701	60,944	206,168	58,361	204,415	239,316	805,955
Kandy	112,133	510,876	100,382	474,877	115,014	520,078	113,609	529,108	441,138	2,034,939
Matale	27,177	114,507	27,051	114,148	40,799	128,562	38,439	134,560	133,466	491,777
Nuwara Eliya	27,524	95,135	26,004	93,128	27,961	96,962	23,929	96,671	105,418	381,896
Galle	76,876	202,053	77,886	211,501	93,218	238,936	88,295	233,314	336,275	885,804
Matara	46,134	126,313	37,070	116,011	49,386	136,474	45,990	132,032	178,580	510,830
Hambantota	37,328	101,167	38,520	101,978	39,999	111,799	41,513	111,881	157,360	426,825
Jaffna	34,367	197,423	34,295	196,152	33,476	193,774	35,088	204,831	137,226	792,180
Mannar	8,134	28,061	9,175	29,449	9,074	29,360	8,787	30,076	35,170	116,946
Vavuniya	11,374	44,542	20,224	59,685	21,876	75,327	17,156	69,153	70,630	248,707
Batticaloa	21,280	75,714	23,766	83,162	23,734	88,148	20,116	87,699	88,896	334,723
Ampara	29,303	69,104	20,922	67,719	27,439	72,418	19,519	49,530	97,183	258,771
Trincomalee	14,741	49,707	19,124	56,419	22,340	58,003	18,999	59,383	75,204	223,512
Kalmunai	22,277	60,604	20,059	62,084	21,546	63,511	22,840	63,606	86,722	249,805
Kurunegala	102,507	386,745	78,585	359,909	100,286	399,157	88,772	402,309	370,150	1,548,120
Puttalam	41,182	141,397	37,903	135,080	42,199	144,836	45,926	152,645	167,210	573,958
Anuradhapura	41,270	183,612	36,265	177,597	43,070	193,948	42,907	199,026	163,512	754,183
Polonnaruwa	28,815	81,359	30,146	80,140	33,247	83,656	28,200	82,158	120,408	327,313
Badulla	57,856	232,770	60,260	230,884	59,327	239,737	59,044	235,004	236,487	938,395
Moneragala	27,978	75,544	24,760	75,403	29,623	84,765	27,770	81,411	110,131	317,123
Ratnapura	59,904	220,287	56,866	221,998	68,784	244,352	64,934	242,714	250,488	929,351
Kegalle	41,276	181,310	37,498	185,613	46,192	193,292	39,699	196,305	164,665	756,520
Sri Lanka	1,293,314	4,599,417	1,216,570	4,541,020	1,370,887	4,946,086	1,287,320	4,900,355	5,168,091	18,986,878

Source: Medical Statistics Unit

¹ Excludes Kilinochchi and Mullaitivu RDHS Divisions

Table 32. Clinic Visits by Quarter, by Type of Hospitals, 2009²

Type	Quarter 1		Quarter 2		Quarter 3		Quarter 4		Total	
	First Visit	Total Visits	First Visit	Total Visits	First Visit	Total Visits	First Visit	Total Visits	First Visit	Total Visits
Teaching Hospitals	364,323	1,485,566	343,530	1,476,081	385,387	1,633,691	364,627	1,596,849	1,457,867	6,192,187
Provincial Hospitals/Provincial General Hospitals/General Hospitals	232,558	734,732	226,964	728,061	246,354	808,084	229,074	785,773	934,950	3,056,650
District Base Hospitals/Base Hospitals	240,753	687,154	226,672	665,526	262,071	715,386	233,538	709,807	963,034	2,777,873
District Hospitals	165,831	612,628	148,071	619,827	182,969	664,020	179,606	676,266	676,477	2,572,741
Peripheral Units	89,581	280,556	88,198	266,741	86,347	291,083	81,780	291,552	345,906	1,129,932
Rural Hospitals/Estate Hospitals	75,999	334,623	75,957	336,855	89,183	354,634	82,542	359,587	323,681	1,385,699
Central Dispensary and Maternity Homes	9,444	53,473	8,707	52,528	8,423	56,704	8,649	56,063	35,223	218,768
Other with IMMR ¹	39,391	119,031	35,770	114,820	38,742	122,053	36,164	125,159	150,067	481,063
Other without IMMR	1,057	5,089	904	4,600	2,173	6,671	1,231	6,055	5,365	22,415
Central Dispensaries	74,377	286,565	61,797	275,981	69,238	293,760	70,109	293,244	275,521	1,149,550
Total	1,293,314	4,599,417	1,216,570	4,541,020	1,370,887	4,946,086	1,287,320	4,900,355	5,168,091	18,986,878

Source: Medical Statistics Unit

¹ Includes Mental, Chest, Leprosy, Police, Prison, Fever, Cancer, Dental and Rehabilitation hospitals² Excludes Kilinochchi and Mullaitivu Districts

Table 33. Utilization of Medical Institutions by Regional Director of Health Services, 2009

RDHS Division	Teaching Hospitals			Provincial/Provincial General/District General Hospitals			District Base/Base Hospitals			District Hospitals			Peripheral Units			Rural Hospitals			Maternity Homes & Central Dispensary			Other Hospitals			
	Duration of Stay	Bed Turnover Rate	Occupancy Rate	Duration of Stay	Bed Turnover Rate	Occupancy Rate	Duration of Stay	Bed Turnover Rate	Occupancy Rate	Duration of Stay	Bed Turnover Rate	Occupancy Rate	Duration of Stay	Bed Turnover Rate	Occupancy Rate	Duration of Stay	Bed Turnover Rate	Occupancy Rate	Duration of Stay	Bed Turnover Rate	Occupancy Rate	Duration of Stay	Bed Turnover Rate	Occupancy Rate	
Colombo	3.74	75.11	75.48	1.75	162.96	76.54	2.41	65.48	44.92	41.32	1.19	99.77	32.19						8.23	48.61	65.33				
Gampaha	3.24	108.00	99.07	2.11	111.39	65.53	2.89	86.41	40.91	45.61	2.25	151.77	104.27						37.81	26.13	57.81				
Kalutara				2.19	135.36	79.03	1.66	82.03	38.06	48.52	1.20	89.17	31.71												
Kandy	3.23	82.40	83.02	1.94	79.47	43.24	1.92	74.13	39.59	33.21	2.13	84.49	46.56						17.10	22.19	60.64				
Matale				1.96	186.47	102.19	1.68	86.57	39.04	52.24	2.25	49.02	43.96												
Nuwara Eliya				2.14	130.23	82.25	2.49	62.74	40.80	62.20	1.96	77.97	42.51	1.16	69.14	21.76									
Galle	3.53	91.97	92.54	2.11	156.12	88.46	3.43	69.73	43.68	47.89	1.24	128.10	56.44						9.05	24.48	67.74				
Matara				2.37	96.53	64.65	3.02	99.95	82.28	53.25	1.79	72.35	37.35	1.74	10.29	5.24									
Hambantota				1.83	109.62	57.01	1.33	122.26	45.43	31.62	1.11	100.00	32.60	2.70	167.20	124.43									
Jaffna	2.99	76.19	64.73	2.84	81.49	97.38	4.37	25.67	34.63	33.35	2.67	28.51	18.76						10.53	4.75	20.54				
Kilinochchi																									
Mullaitivu																									
Vavuniya				3.41	150.45	145.67				76.40	1.90	17.00	11.28												
Mannar				1.65	141.49	64.47	2.36	39.64	36.79	83.04	3.04	96.75													
Batticaloa				0.49	125.14	10.38	1.78	104.68	58.56		1.92	90.93	40.59	1.51	195.55	93.56									
Ampara				1.81	86.12	45.25	2.37	70.60	42.73	51.31	1.90	51.67	32.76	1.86	66.36	45.01									
Kalmunai				2.18	104.11	60.51				41.03	1.62	40.44	18.58	1.54	45.81	71.18									
Trincomalee				2.15	123.16	73.80	1.75	91.49	44.36	112.12	1.58	87.04	45.33	1.34	134.85	15.72									
Kurunegala	2.94	126.86	105.57	2.15	123.16	73.80	1.75	91.49	44.36	40.66	2.01	83.85	38.41												
Puttalam				2.48	103.97	72.03	2.00	75.19	40.04	32.26	1.61	83.13	33.30	1.92	13.89	7.31									
Anuradhapura	3.57	90.48	92.31	1.11	100.32	31.31	1.92	104.52	47.38	53.83	1.87	86.45	46.39												
Polonnaruwa				2.15	105.84	63.48	1.48	61.72	25.41	42.80	1.81	98.12	49.10												
Badulla				2.62	112.52	83.24	2.08	78.51	44.47	-	1.77	102.97	42.32	0.75	36.62	6.95									
Moneragala	4.20	70.00	84.44	2.64	131.72	96.14	1.93	83.35	43.87	23.83	1.94	164.86	82.16												
Moneragala	2.67	133.93	101.16	2.32	140.36	91.92	1.80	86.68	44.02	36.93	1.46	41.85	19.09												
Ratnapura	2.87	117.32	94.64	2.41	133.16	89.77	1.87	70.87	35.43	31.19	1.89	63.52	31.19												
Kegalle	2.78	103.16	81.07	2.09	119.62	71.97	2.13	80.12	43.29	45.21	1.85	91.90	43.30	1.62	94.70	50.08									
Average	3.43	85.78	82.68	2.09	119.62	71.97	2.13	80.12	43.29	45.21	1.85	91.90	43.30	1.62	94.70	50.08									

Source: Medical Statistics Unit

Note:

Bed occupancy rate: define as the number of hospital beds occupied by patients expressed as a percentage of the total beds available.

Bed turnover rate: the number of times there is change of occupant for a bed during a given time period

Excludes: Kilinochchi & Mullaitivu RDHS Divisions

Table 34. Average Duration of Stay (days) in Selected Types of Hospitals per Quarter, 2002 - 2009

Type of Hospital	2002	2003	2004	2005	2006	2007	2008	2009 ⁵
National Hospital, Colombo	5.3	5.0	4.8	4.4	4.4	4.3	4.3	4.2
Teaching Hospitals					3.6	3.6	3.5	3.4
Provincial Hospitals ^{1,2}	4.0	4.0	3.9	4.2	3.1	3.3	3.2	3.1
Base Hospitals ³	3.0	3.2	3.0	3.0	2.4	2.3	2.2	2.1
District Hospitals	2.3	2.3	2.3	2.2	1.9	2.0	2.1	2.1
Peripheral Units	2.1	2.2	2.2	2.0	1.9	2.0	1.9	1.9
Rural Hospitals ⁴	2.1	2.0	2.1	1.9	1.8	1.9	1.9	2.2
Children's Hospital	3.2	3.3	3.0	3.1	2.9	3.3	3.2	3.0
Eye Hospital	5.7	6.7	8.0	7.3	3.8	3.3	3.8	4.4
Cancer Hospital	8.8	9.3	8.9	10.0	8.3	8.2	7.0	7.0
Mental Hospitals	63.8	67.5	54.6	62.8	30.2	60.0	65.9	60.2
Chest Hospitals	NA	NA	25.0	8.7	14.4	NA	12.5	10.5
Maternity Hospitals	4.7	4.1	4.5	5.5	5.7	3.6	3.3	3.4
Maternity Homes	2.9	2.4	2.4	2.2	3.1	2.6	1.4	1.6
Leprosy Hospitals	NA	NA	NA	NA	73.3	77.0	87.9	75.0
Rehabilitation Hospitals	NA	NA	NA	NA	24.5	30.0	26.1	26.9

NA - Not Available

Source: Medical Statistics Unit

Includes:

¹ Teaching Hospitals upto 2005
for 2009,² Provincial General Hospitals and General Hospitals³ District Base Hospitals⁴ Estate Hospitals

Excludes:

⁵ Kilinochchi and Mullaitivu Districts

Table 35. Performance of Dental Surgeons by District, 2009

District	Extraction				D.A.A. Treated	Infection	Leukoplakia	Oral Carcinoma	Restoration					Scaling	Minor Surgery	Prevention Community	Total Visits	
	Deciduous	Permanent Caries	Permanent Periodontal	Other					Amalgam	Composite	Advanced Conservation							Temporary
											Tempor	Tempor	Tempor					
Colombo*	6,027	55,584	15,742	3,610	17,521	1,426	17	26	54,413	27,912	26,614	17,006	19,444	1,911	2,487	275,233		
Gampaha	8,671	65,793	22,205	1,157	8,026	1,232	50	27	34,013	22,521	13,011	2,166	10,063	2,744	2,657	209,171		
Kalutara	3,977	30,678	6,137	492	3,308	686	33	17	13,676	5,997	4,885	535	3,493	614	32	89,658		
Kandy	3,349	34,103	11,434	2,353	5,454	405	13	5	12,575	7,981	5,195	1,015	3,776	1,131	423	101,450		
Matale	3,125	18,680	5,873	480	4,830	146	11	14	8,556	5,476	2,062	415	1,732	509	2,492	59,722		
Nuwara Eliya	1,124	12,780	3,436	489	1,991	1,147	2	2	6,696	3,424	2,289	206	1,830	210	2	43,079		
Galle	4,020	44,364	7,352	1,058	2,305	315	17	12	16,914	8,022	4,750	809	4,574	796	839	111,173		
Matara	2,682	25,470	5,756	1,233	2,049	350	48	24	16,084	7,253	4,283	1,274	3,900	770	814	81,983		
Hambantota	3,431	21,056	7,115	1,396	1,574	692	64	22	9,850	5,140	4,467	449	2,960	1,922	27	75,728		
Jaffna	2,299	20,884	6,182	528	7,733	426	32	30	6,412	3,025	2,007	3,160	2,962	407	350	73,848		
Kilinochchi	NR	NR	NR	NR	NR	NR	NR	NR	NR	NR	NR	NR	NR	NR	NR	NR		
Mannar	1,562	5,186	2,757	1,515	33	138	28	13	258	84	457	199	451	352	NR	14,089		
Vavuniya	1,803	11,942	3,149	563	615	214	72	46	2,387	2,189	1,901	346	1,185	276	NR	36,856		
Mullaitivu	NR	NR	NR	NR	NR	NR	NR	NR	NR	NR	NR	NR	NR	NR	NR	NR		
Batticaloa	7,926	27,431	4,064	660	846	235	15	22	1,240	1,171	1,265	432	804	520	90	56,891		
Ampara	6,729	23,186	6,135	1,685	2,472	583	26	14	4,816	2,919	1,656	856	1,401	1,037	93	62,444		
Trincomalee	2,232	10,236	2,354	521	1,544	280	6	1	1,351	697	1,449	298	740	418	5	24,556		
Kurunegala	4,532	35,663	9,807	1,254	6,485	779	20	7	14,277	10,930	6,697	2,310	7,534	1,813	1,092	97,250		
Puttalam	2,218	19,087	3,653	575	3,047	88	3	13	6,073	4,565	2,036	795	2,297	223	160	51,555		
Anuradhapura	2,818	22,250	8,127	1,605	2,012	633	8	1	8,653	7,539	2,509	2,352	2,954	814	3,776	85,646		
Polonnaruwa	503	3,197	640	900	96	33	1	NR	1,122	416	120	116	216	55	NR	8,804		
Badulla	4,321	28,585	6,432	2,146	11,738	367	44	19	11,965	10,436	5,419	1,202	6,174	1,889	654	101,656		
Monaragala	2,271	16,918	4,078	307	5,414	538	21	7	8,412	4,172	2,407	1,479	3,648	610	2,230	71,930		
Ratnapura	3,306	30,545	6,380	623	5,213	551	107	27	18,218	9,169	10,731	2,119	3,868	1,137	1,890	115,445		
Kegalle	2,298	26,699	6,829	802	4,646	388	37	11	12,361	9,146	8,062	1,905	4,070	864	392	88,712		
Sri Lanka	81,224	590,317	155,637	25,952	98,952	11,652	675	360	270,322	160,184	114,272	41,444	90,076	21,022	20,505	1,936,879		

*Excludes Dental Institute, Colombo

Based on the consolidated statistics submitted by the regional dental surgeons and monthly dental returns
NR-Not Responded

Source: Medical Statistics Unit

Table 36. Performance of Dental Surgeons by Type of Institution, 2009

Type of Institution	Extraction				D.A.A. Treated	Infection	Leukoplakia	Oral Carcinoma	Restoration				Scaling	Minor Surgery	Prevention Community	Total Visits
	Deciduous	Permanent Caries	Permanent Periodontal	Other					Temporary	Amalgam	Composite	Advanced Conservation				
Teaching Hospitals	6,970	34,227	14,854	1,302	12,042	1,364	40	37	15,295	7,547	10,104	1,960	4,746	1,488	36	139,651
Provincial Hospitals	3,014	17,553	5,459	842	1,922	634	6	1	9,888	6,734	1,944	1,886	1,632	834	0	62,874
Base Hospitals	18,214	110,985	30,159	4,682	22,769	2,029	246	125	54,287	28,916	26,060	6,813	10,073	6,448	1,421	384,782
District Hospitals	29,127	232,571	57,379	8,851	31,607	3,703	226	128	90,796	57,469	32,715	9,682	30,486	6,831	2,814	676,735
Peripheral Units	7,974	70,974	19,378	4,140	13,960	1,569	39	33	26,354	12,003	12,864	1,834	9,412	2,136	2,571	215,194
Rural Hospitals	5,859	53,661	10,911	3,690	4,566	1,398	58	8	15,382	11,324	6,241	1,334	6,434	1,307	152	136,288
Adolescent Dental Clinics	4,807	14,990	2,642	1,047	4,794	362	28	5	18,996	14,470	9,062	2,004	12,315	425	12,581	106,378
Central Dispensaries	1,443	12,454	3,123	151	1,195	267	17	9	5,239	2,726	2,342	133	1,719	314	298	33,300
Others	3,816	42,902	11,732	1,247	6,097	326	15	14	34,085	18,995	12,940	15,798	13,259	1,239	632	181,677
Grand Total	81,224	590,317	155,637	25,952	98,952	11,652	675	360	270,322	160,184	114,272	41,444	90,076	21,022	20,505	1,936,879

Source : Medical Statistics Unit

Data Tables

2010

Table 2. Population, Land Area and Density by Province and District

Administrative Area (Province/District)	Land Area (Sq. km) As at 1988 ¹	Percentage Land Area	2009	2010		
			Estimated Mid-year Population ² ('000)	Estimated Mid-year Population ² ('000)	Percentage Distribution of Population	Density (Persons per Sq. km)
Sri Lanka	62,705	100.0	20,476	20,675	100.0	330
Western Province	3,593	5.7	5,841	5,891	28.5	1,640
Colombo	676	1.1	2,543	2,573	12.4	3,806
Gampaha	1,341	2.1	2,163	2,176	10.5	1,623
Kalutara	1,576	2.5	1,135	1,142	5.5	725
Central Province	5,575	8.9	2,668	2,696	13.0	484
Kandy	1,917	3.1	1,422	1,437	7.0	750
Matale	1,952	3.1	489	496	2.4	254
Nuwara Eliya	1,706	2.7	757	763	3.7	447
Southern Province	5,383	8.6	2,470	2,495	12.1	463
Galle	1,617	2.6	1,074	1,084	5.2	670
Matara	1,270	2.0	830	839	4.1	661
Hambantota	2,496	4.0	566	572	2.8	229
Northern Province	8,290	13.2	1,145	1,149	5.6	139
Jaffna	929	1.5	532	536	2.6	577
Kilinochchi	1,205	1.9	149	150	0.7	124
Mannar	1,880	3.0	161	162	0.8	86
Vavuniya	1,861	3.0	167	172	0.8	92
Mullaitivu	2,415	3.9	136	129	0.6	53
Eastern Province	9,361	14.9	1,540	1,561	7.6	167
Batticaloa	2,610	4.2	537	543	2.6	208
Ampara	4,222	6.7	635	644	3.1	153
Trincomalee	2,529	4.0	368	374	1.8	148
North-Western Province	7,506	12.0	2,332	2,353	11.4	313
Kurunegala	4,624	7.4	1,556	1,569	7.6	339
Puttalam	2,882	4.6	776	784	3.8	272
North Central Province	9,741	15.5	1,224	1,238	6.0	127
Anuradhapura	6,664	10.6	819	829	4.0	124
Polonnaruwa	3,077	4.9	405	409	2.0	133
Uva Province	8,335	13.3	1,316	1,333	6.4	160
Badulla	2,827	4.5	879	891	4.3	315
Moneragala	5,508	8.8	437	442	2.1	80
Sabaragamuwa Province	4,921	7.8	1,940	1,959	9.5	398
Ratnapura	3,236	5.2	1,122	1,136	5.5	351
Kegalle	1,685	2.7	818	823	4.0	488

Source : 1 : Survey General's Department
2 : Registrar General's Department

Table 3. Population by Five Year Age Groups and Sex - 2001 and 2010

Age Group	Year 2001 ¹						Year 2010 ²					
	Total		Male		Female		Total		Male		Female	
	Number	%	Number	%	Number	%	Number ('000)	%	Number ('000)	%	Number ('000)	%
All ages	16,929,689	100.0	8,425,607	100.0	8,504,082	100.0	20,675	100.0	10,273	100.0	10,402	100.0
0 - 4	1,439,761	8.5	733,775	8.7	705,986	8.3	1,759	8.5	895	8.7	864	8.3
5 - 9	1,483,591	8.8	754,518	9.0	729,073	8.6	1,812	8.8	920	9.0	892	8.6
10 - 14	1,525,674	9.0	777,519	9.2	748,155	8.8	1,863	9.0	948	9.2	915	8.8
15 - 19	1,646,827	9.7	834,695	9.9	812,132	9.5	2,011	9.7	1,018	9.9	993	9.5
20 - 24	1,591,126	9.4	798,288	9.5	792,838	9.3	1,943	9.4	973	9.5	970	9.3
25 - 29	1,340,562	7.9	660,586	7.8	679,976	8.0	1,636	7.9	805	7.8	831	8.0
30 - 34	1,290,121	7.6	636,734	7.6	653,387	7.7	1,575	7.6	776	7.6	799	7.7
35 - 39	1,258,112	7.4	622,957	7.4	635,155	7.5	1,537	7.4	760	7.4	777	7.5
40 - 44	1,170,941	6.9	583,894	6.9	587,047	6.9	1,430	6.9	712	6.9	718	6.9
45 - 49	1,030,560	6.1	509,247	6.0	521,313	6.1	1,259	6.1	621	6.0	638	6.1
50 - 54	917,139	5.4	452,311	5.4	464,828	5.5	1,121	5.4	552	5.4	569	5.5
55 - 59	671,403	4.0	324,223	3.8	347,180	4.1	820	4.0	395	3.8	425	4.1
60 & above	1,563,872	9.2	736,860	8.7	827,012	9.7	1,909	9.2	898	8.7	1,011	9.7

Source : ¹ Census of Population & Housing, 2001² Registrar General's Department

Note : Year 2001 Population excludes the districts Jaffna, Mannar, Vavuniya, Mullaitivu, Kilinochchi, Batticaloa & Trincomalee.

Table 4a. Vital Statistics, 1960 - 2010

Year	Estimated Mid-year Population '000	Crude Birth Rate	Crude Death Rate	Maternal Mortality Ratio Per 100,000 Live Births	Infant Mortality Rate	Neo-natal Mortality Rate
		Per 1,000 Population			Per 1,000 Live Births	
1960	9,896	36.6	8.6	302	57.0	34.2
1965	11,164	33.1	8.2	239	53.2	33.3
1970	12,516	29.4	7.5	145	47.5	29.7
1975	13,496	27.8	8.5	102	45.1	27.0
1980	14,747	28.4	6.2	64	34.4	22.7
1985	15,842	24.6	6.2	51	24.2	16.2
1990	17,015	19.9	5.7	NA	19.3	NA
1991	17,267	20.7	5.5	42	17.7	12.8
1992	17,426	20.5	5.6	27	17.9	13.0
1993	17,646	19.9	5.5	25	16.3	12.0
1994	17,891	19.9	5.6	21	16.9	12.9
1995	18,136	18.9	5.8	24	16.5	12.5
1996	18,336	18.6	6.7	23	17.3	13.0
1997	18,568	17.9	6.2	35	16.3	12.8
1998	18,787	17.2	6.0	27	14.3	10.5
1999	19,056	17.3	6.1	19	13.8	10.6
2000	19,102	18.2	6.1	20	13.3	9.9
2001	18,797	19.1	6.0	18	12.2	9.6
2002	18,921	19.4	5.9	16	11.4	8.4
2003	19,153	19.3	6.0	19	11.3	8.7
2004	19,435	18.8	5.9	12	9.8	7.2
2005	19,644	18.9	6.7	12	11.2	7.2
2006	19,858	18.8	5.9	14	10.0	7.4
2007	20,039	19.3	5.9	NA	8.5	5.9
2008	20,246	18.5	6.1	NA	9.0 ¹	6.2 ¹
2009	20,476	18.0	6.2	22	9.7	6.4
2010	20,675	17.6	6.3	22	9.9	7.0

Source: Registrar General's Department

NA - Not Available

¹ Data for Mullaitivu and Killinochchi Districts are not available**Figure 1. Crude Birth Rate and Crude Death Rate, 1945-2010**

Table 4b.Vital Statistics by District (By Place of Occurance)

District	Crude Birth Rate		Crude Death Rate		Maternal Mortality Rate, 2010 Per 100,000 Live Births	Infant Mortality Rate 2010	Neo-Natal Mortality Rate	
	2009	2010	2009	2010			2009	2010
	Per 1,000 Population						Per 1,000 Live Births	
Colombo	22.8	21.6	8.1	8.3	7.2	15.6	8.4	9.1
Gampaha	12.8	12.4	5.2	5.4	18.6	3.9	3.2	2.9
Kalutara	14.7	14.2	6.1	6.1	24.7	5.6	4.1	4.3
Kandy	21.2	20.5	7.5	7.6	20.4	16.6	10.2	12.6
Matale	21.7	20.2	5.5	5.5	20.0	7.6	4.7	5.9
Nuwara Eliya	14.3	12.8	5.1	5.0	20.4	12.1	9.9	6.8
Galle	18.6	17.4	7.2	7.0	31.9	8.6	6.5	6.5
Matara	17.7	16.7	6.1	5.6	0.0	10.3	6.9	7.9
Hambantota	16.4	15.3	4.9	4.7	11.4	5.4	3.7	3.5
Jaffna	14.5	18.6	6.6	7.2	80.2	13.0	4.7	10.0
Kilinochchi	4.4	25.4	6.2	3.6	26.2	0.3	0.0	0.0
Mannar	8.0	10.2	2.3	2.0	0.0	0.0	0.8	0.0
Vavuniya	27.2	36.9	13.1	6.5	31.5	8.2	14.3	6.0
Mullaitivu	4.7	9.8	39.8	62.4	0.0	26.0	3.1	2.4
Batticaloa	19.5	18.8	4.4	4.3	48.9	19.2	14.1	15.9
Ampara	22.1	21.8	4.5	4.3	21.3	4.3	1.8	2.5
Trincomalee	22.9	21.7	4.0	3.7	49.3	3.0	2.7	1.5
Kurunegala	17.4	16.7	6.3	6.5	34.3	9.6	7.7	8.0
Puttalam	18.8	17.9	4.6	4.7	7.1	6.7	4.4	5.2
Anuradhapura	19.9	19.3	6.0	5.6	43.7	16.7	7.9	13.9
Polonnaruwa	18.6	18.3	4.7	4.6	0.0	2.7	5.3	2.3
Badulla	20.2	19.7	5.2	5.4	28.5	8.3	3.3	5.5
Moneragala	16.1	15.5	4.0	3.8	14.6	2.8	2.1	1.3
Ratnapura	18.8	17.6	5.3	5.2	5.0	7.2	5.1	4.9
Kegalle	13.8	13.2	5.9	5.7	27.5	6.1	4.6	4.0
Sri Lanka	18.0	17.6	6.2	6.3	22.0	9.9	6.4	7.0

Source : Registrar General's Department

Note: District level figures are based on place of occurrence data

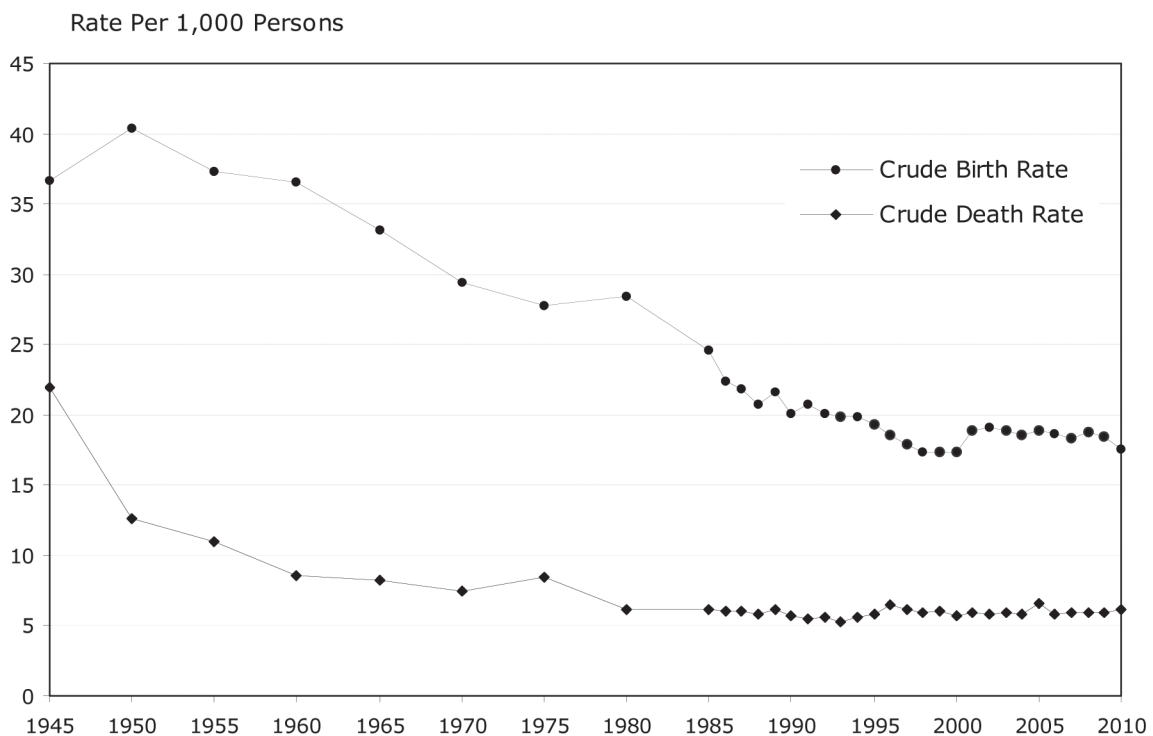
Table 4c. Registered Births and Hospital Births, 1965 - 2010

Year	Registered Live Births ¹	Live Births in Government Hospitals ²	% of Live Births in Government Hospitals
1965	369,437	230,986	62.5
1970	367,901	243,844	66.3
1975	375,857	251,039	66.8
1980	418,373	316,394	75.6
1985	389,599	292,970	75.2
1990 ^a	294,120	241,390	82.1
1991 ^a	304,347	262,388	86.2
1992	356,842	296,484	83.1
1993	350,707	298,567	85.1
1994	356,071	300,180	84.3
1995	343,224	297,949	86.8
1996 ^b	330,963	287,514	86.9
1997 ^b	325,017	284,955	87.7
1998	322,672	287,514	89.1
1999	328,725	300,866	91.5
2000	347,749	314,352	90.4
2001	358,583	325,813	90.9
2002	367,709	307,272	83.6
2003	370,643	316,465	85.4
2004	364,711	336,642	92.3
2005	370,731	341,539	92.1
2006	373,538	353,361	94.6
2007	386,573	356,852	92.3
2008	373,575	352,523	94.4
2009	368,304	339,437	92.2
2010*	364,565	334,137	91.7

*Provisional

Source: 1. Registrar General's Department
2. Medical Statistics Unit

^a Excludes Northern and Eastern Provinces

^b Excludes Kilinochchi and Mullaitivu Districts

Figure 2. Registered Births Vs Hospital Births, 1975 - 2010

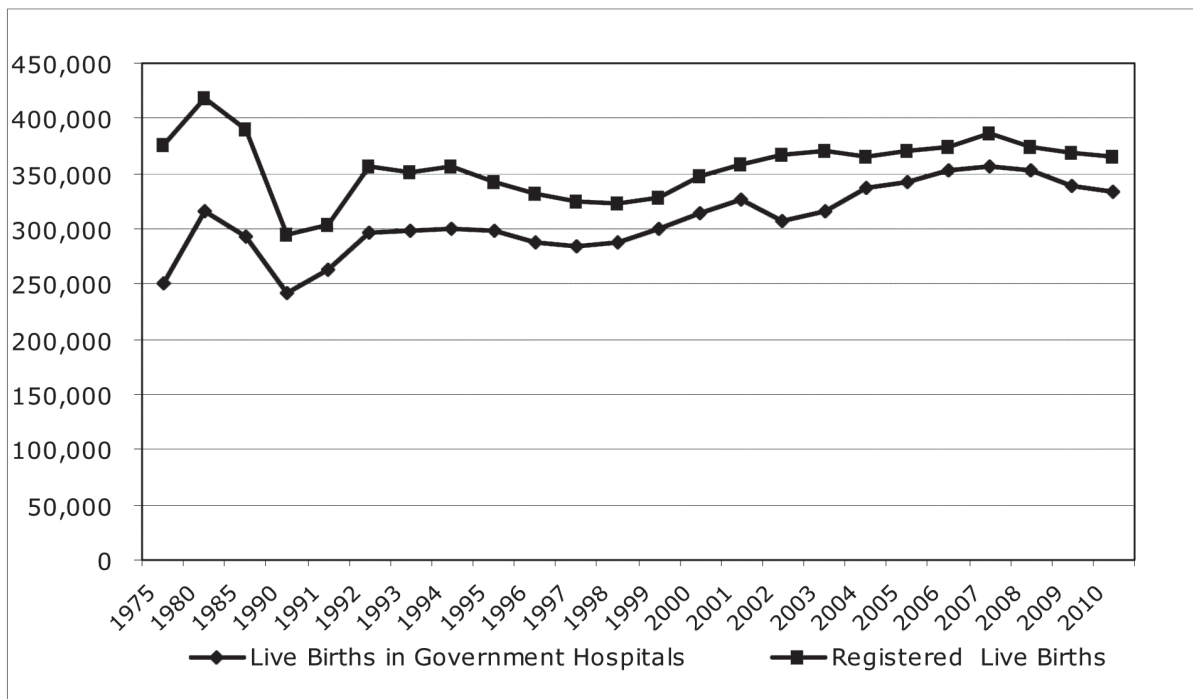

Table 4d : Live Births, Maternal Deaths, Still Births and Low Birth Weight Babies in Government Hospitals by RDHS Divisions, 2010

RDHS Division	Total Births	Total Live Births	Maternal Deaths		Still Births		Low Births ⁴	
	Number	Number	Number	Rate ¹	Number	Rate ²	Number	Rate ³
Colombo	44,540	44,193	15	3.4	347	7.8	7,261	16.4
Gampaha	24,837	24,669	3	1.2	168	6.8	3,522	14.3
Kalutara	15,997	15,882	5	3.1	115	7.2	2,551	16.1
Kandy	28,043	27,723	9	3.2	320	11.4	5,332	19.2
Matale	10,030	9,944	-	-	86	8.6	1,791	18.0
Nuwara Eliya	10,033	9,924	2	2.0	109	10.9	3,069	30.9
Galle	18,275	18,152	4	2.2	123	6.7	2,437	13.4
Matara	13,467	13,346	1	0.7	121	9.0	2,267	17.0
Hambantota	8,735	8,670	2	2.3	65	7.4	1,025	11.8
Jaffna	9,392	9,277	2	2.2	115	12.2	1,547	16.7
Mannar	1,474	1,468	-	-	6	4.1	189	12.9
Vavuniya	4,652	4,617	-	-	35	7.5	629	13.6
Batticaloa	9,338	9,283	1	1.1	55	5.9	1,441	15.5
Ampara	5,269	5,241	3	5.7	28	5.3	1,063	20.3
Trincomalee	8,314	8,258	4	4.8	56	6.7	1,361	16.5
Kalmunai	8,656	8,636	-	-	20	2.3	1,303	15.1
Kurunegala	26,639	26,422	10	3.8	217	8.1	4,109	15.6
Puttalam	14,423	14,332	-	-	91	6.3	1,812	12.6
Anuradhapura	16,250	16,099	3	1.9	151	9.3	2,762	17.2
Polonnaruwa	7,967	7,927	0	0.0	40	5.0	1,516	19.1
Badulla	13,213	13,125	1	0.8	88	6.7	2,734	20.8
Moneragala	6,433	6,406	1	1.6	27	4.2	1,349	21.1
Ratnapura	19,991	19,812	3	1.5	179	9.0	3,810	19.2
Kegalle	10,802	10,731	1	0.9	71	6.6	1,956	18.2
Sri Lanka	336,770	334,137	70	2.1	2,633	7.8	56,836	17.0

¹ Per 10,000 live births

Source: Medical Statistics Unit

² Per 1,000 births³ Per 100 live births⁴ Birth weight less than 2500 grams**Table 4e. Maternal Services by Type of Hospital, 2010**

Type of Institution	Outcome of Delivery				Total Deliveries		Method of Delivery		
	Single	Twin	Other	Total	Number	%	Normal	Forceps	Caesarean
Teaching Hospitals	124,337	1,324	38	125,699	125,699	37.7	82,163	1,642	41,894
Provincial General Hospitals	13,489	172	3	13,664	13,664	4.1	9,288	49	4,327
General Hospitals	4,620	51	-	4,671	4,671	1.4	3,156	58	1,457
District General Hospitals	73,685	719	8	74,412	74,412	22.3	52,325	337	21,750
Base Hospitals	83,461	606	8	84,075	84,075	25.2	61,998	438	21,639
District Base Hospitals	5,956	41	-	5,997	5,997	1.8	4,639	13	1,345
District Hospitals	16,096	33	-	16,129	16,129	4.8	16,075	14	40
Rural Hospitals	3,862	12	-	3,874	3,874	1.2	3,874	-	-
Peripheral Units	3,888	11	-	3,899	3,899	1.2	3,897	2	-
Central Dispensaries and Maternity Homes	1,262	2	-	1,264	1,264	0.4	1,260	4	-
Sri Lanka	330,656	2,971	57	333,684	333,684	100.0	238,675	2,557	92,452

Source: Medical Statistics Unit

Table 7a. Distribution of Government Medical Institutions and Beds¹ by RDHS Divisions, December 2010

RDHS Division	Teaching Hospitals		Provincial/General Hospitals		Base/District Hospitals		District Hospitals		Peripheral Units		Rural Hospitals ²		Central Dispensaries & Maternity Homes		Other Hospitals ³		Total Hospitals		Beds per 1,000 Pop. ^a	Central Dispensaries	MOH Areas
	Ins.	Beds	Ins.	Beds	Ins.	Beds	Ins.	Beds	Ins.	Beds	Ins.	Beds	Ins.	Beds	Ins.	Beds	Ins.	Beds			
Colombo	7	7,920	2	919	4	531	5	356	1	22	5	22	5	NR	7	3,470	31	13,218	5.2	28	13
Gampaha	1	1,304	1	586	6	881	3	177	5	109	3	177	3	109	6	1,556	24	6,031	2.8	45	16
Kalutara	3	3,389	3	865	7	679	4	260	6	216	4	260	6	216	7	50	21	2,793	2.5	9	12
Kandy	1	480	2	443	14	1,001	6	304	26	782	6	304	26	782	7		59	6,449	4.5	29	23
Matale	1	695	1	293	3	247	4	239	12	214	4	239	12	214			23	1,688	3.4	13	12
Nuwara Eliya	1	427	2	98	11	853	2	93	7	214	2	214	3	22			26	1,707	2.2	21	14
Galle	2	1,825	3	801	6	491	8	360	4	98	3	26	2	NR	2	11	28	3,612	3.3	24	19
Matara	1	1,072	1	251	7	646	1	85	7	212	2	NR	2	NR			19	2,266	2.7	17	17
Hambantota	1	359	3	541	4	274	5	353	7	212	4	NR	9	NR			24	1,739	3.0	11	11
Jaffna	1	1,316	4	573	3	124	6	336	4	121	9	98	1	20			28	2,588	4.2	16	14
Kilinochchi					4	134					4	76					9	423	2.5	6	5
Mannar					3	142			2	7	3	53					10	498	4.8	6	5
Vavuniya					1	236			1	38	5	80					9	964	5.5	2	4
Mullaitivu					1	NR			1	NR	3	NR					7	NR	0.0	3	4
Batticaloa	1	860	2	244	5	388	1	NR	5	213	7	64					21	1,769	3.3	16	15
Ampara					2	251			1	61	3	86					10	1,020	4.4	18	7
Kalmunai					5	1,096	3	185	2	46	4	79					21	1,845		10	13
Trincomalee					3	525	3	125	7	216	3	9					17	1,280	3.4	15	11
Kurunegala	1	1,625	3	1,040	17	1,688	10	501	15	392	1	14					47	5,260	3.4	55	21
Puttalam					4	389	3	165	5	165	5	63					20	2,029	2.6	26	9
Anuradhapura	1	1,500	2	214	5	531	7	472	24	774	5	63			1	NR	40	3,491	4.2	25	20
Polonnaruwa					1	166	4	236	5	212	5	212					12	1,329	3.2	11	7
Badulla					13	937	1	36	28	383	2	45					47	3,375	3.8	19	15
Moneragala					9	796	1	41	7	200							18	1,425	3.3	10	11
Ratnapura					4	987	9	344	15	319							38	3,434	3.1	12	18
Kegalle	1	791	3	700	6	580	9	694	12	168	3	NR			2	34	27	2,273	2.8	17	11
Total	18	20,530	53	12,171	148	12,575	90	4,806	211	5,390	71	715	26	5,141	636	72,506	3.5	464	3.5	464	327

Source : Medical Statistics Unit

NR - Not Responded

^a Used provisional mid-year population for calculation¹ Excludes examination and labour room beds, cribs and bassinets etc. used for healthy newborn.

Includes:

² Estate Hospitals³ Mental, Chest, Leprosy, Police, Prison, Fever, Cancer, Dental and Rehabilitation Hospitals

Table 7b. Number of Health Institutions and Hospital Beds, 2003 - 2010

Item	2003	2004	2005	2006	2007	2008	2009	2010
Hospitals	607	628	608	608	615	647	642	636
Patient Beds ¹	59,262	57,404	61,594	67,024	68,694	67,942	70,842	72,506
Patient Beds per 1,000 Population	3.1	2.9	3.2	3.4	3.4	3.4	3.5 ²	3.5 ²
Central Dispensaries	400	397	413	428	441	439	443	464
MOH Areas	280	273	286	288	291	298	303	327

¹ Includes Maternity Homes and Central Dispensaries.

Source: Medical Statistics Unit

² Used provisional mid-year population for calculation**Table 7c. Availability of Patient Beds by Type of Institutions, 2010**

Type of Institutions	Total Number of Institutions 2010	Total Institutions According to Received Details of Beds	Patient Beds (Range)	Average Number of Patient Beds	Number of Hospitals Having Less than Average Number of Patient Beds
Teaching Hospitals	18	18	115-3580	1,140.6	11
Provincial Hospitals / Provincial General Hospitals/General Hospitals	19	18	213-1331	621.0	11
District Base Hospitals / Base Hospitals	53	51	51-586	238.6	26
District Hospitals	148	143	12-285	87.9	81
Peripheral Units	90	87	16-101	55.2	46
Rural Hospitals / Estate Hospitals	211	190	1-70	28.4	103
Central Dispensary and Maternity Homes	71	42	1-46	17.9	24
Other	26	18	9-1530	285.6	13

Source : Medical Statistics Unit

Figure 3. Number of Beds and Patient Beds per 1000 Population, 1995 - 2010

Table 8. Beds by Speciality and RDHS Division, 2010

RDHS Division	Mixed Medical & Surgical ¹	Medical	Surgical	Paediatrics / Children ²	Obstetric / Gynaecology	Communicable Diseases	Tuberculosis	Cancer	Leprosy	Psychiatry	Neurology / Neuro Surgery	Genito Urinary	Cardiology	F.N.T	Eye	Skin	Orthopaedic / Accident	Thoracic Surgery	Plastic Surgery / Burns Unit	Rheumatology / Rehabilitation	Dental	Others ³	Total
Colombo	1,267	1,853	1,549	1,426	1,568	44	14	841	-	1,602	325	135	179	153	498	63	779	137	59	8	12	706	13,218
Gampaha	443	1,087	824	614	951	21	651	-	47	550	14	-	-	60	251	9	-	-	-	252	33	224	6,031
Kalutara	417	649	529	398	512	-	-	-	-	8	21	-	2	-	26	17	21	-	-	-	15	178	2,793
Kandy	650	1,513	836	659	1,243	-	87	130	-	147	179	83	65	55	198	43	122	-	-	24	47	368	6,449
Matale	68	716	206	224	303	-	-	-	-	15	-	-	-	16	60	22	-	-	-	12	-	46	1,688
Nuwera Eliya	184	523	193	236	428	-	-	-	-	20	-	-	-	8	33	-	-	-	-	-	-	82	1,707
Galle	395	804	667	385	643	-	27	161	-	38	48	20	25	41	87	43	62	-	-	29	21	116	3,612
Matara	238	605	352	240	555	-	-	-	-	15	25	-	16	-	45	27	22	-	-	-	1	125	2,266
Hambantota	53	731	227	288	314	-	-	-	-	70	-	-	-	-	16	-	-	-	-	-	-	110	1,739
Jaffna	127	774	393	320	512	-	25	60	-	-	-	-	20	-	66	24	14	-	-	-	1	182	2,588
Kilinochchi	187	79	-	36	95	-	-	-	-	-	-	-	-	-	-	-	-	-	-	-	-	26	423
Mannar	34	141	42	57	158	-	-	-	-	12	-	-	-	-	-	-	-	-	-	-	-	54	498
Vavuniya	5	214	141	111	261	-	32	-	-	11	-	-	-	25	21	-	90	-	-	-	-	53	964
Batticaloa	152	583	187	241	277	-	20	45	-	39	-	-	-	25	42	20	52	-	-	-	-	86	1,769
Ampara	175	250	110	127	220	-	-	-	-	20	10	-	-	-	35	-	27	-	-	-	-	46	1,020
Trincomalee	61	449	181	172	294	-	-	-	-	-	-	-	-	-	39	1	-	-	-	-	-	83	1,280
Kalmunai	119	615	225	303	362	-	-	-	-	31	-	-	-	-	30	-	-	-	-	-	-	160	1,845
Kurunegala	660	1,746	508	591	835	-	-	36	-	41	53	25	17	24	96	61	118	63	-	56	37	293	5,260
Puttalam	271	461	307	266	521	-	17	-	-	-	-	-	-	-	50	14	33	-	-	-	-	89	2,029
Anuradhapura	665	901	309	381	599	-	-	69	-	48	56	56	50	-	31	24	67	16	-	-	1	218	3,491
Polonnaruwa	167	445	134	202	247	10	-	-	-	-	-	-	-	-	46	-	-	-	-	38	-	40	1,329
Badulla	354	847	495	358	727	-	-	94	-	39	64	5	30	40	57	23	55	-	-	11	-	176	3,375
Moneragala	355	341	139	191	304	-	-	-	-	-	-	-	-	-	50	-	-	-	-	-	-	45	1,425
Ratnapura	373	1,092	479	311	649	-	16	-	-	27	11	-	17	23	111	34	60	-	-	-	33	198	3,434
Kegalle	214	587	400	192	623	-	-	-	-	25	-	-	-	33	41	-	-	-	-	-	2	156	2,273
Sri Lanka	7,634	18,006	9,433	8,329	13,201	75	889	1,436	47	2,758	806	324	421	503	1,929	425	1,522	216	59	430	203	3,860	72,506

Includes:

¹ Beds in Medical and Surgical intensive care units, wards for priests, service personnel and surgical paying wards.² Beds in the premature baby units³ Mixed wards with beds for obstetrics, psychiatry, skin, ENT, eye, dental, neurology, surgery, tuberculosis and haematology

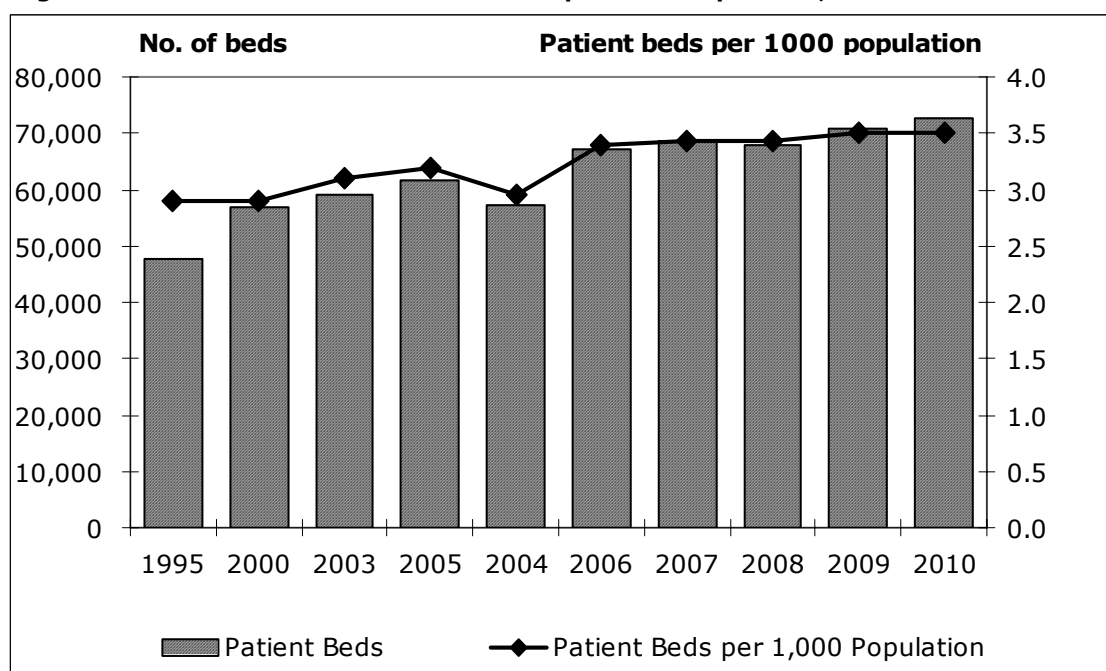
Source: Medical Statistics Unit

Table 9. Key Health Personnel, 1988 - 2010

Year	Medical Officers ¹		Dental Surgeons ²		Registered/Assistant Medical Officers		Nurses		Public Health Nursing Sisters		Public Health Inspectors		Public Health Midwives		Hospital Midwives	
	No.	Rate	No.	Rate	No.	Rate	No.	Rate	No.	Rate	No.	Rate	No.	Rate	No.	Rate
1988	2,316	14.0	355	2.1	1,100	6.6	8,317	50.1	154	0.9	977	5.9	3,209	19.3	1,531	9.2
1990 ³	2,440	15.5	317	2.0	1,074	6.8	8,957	57.1	140	0.9	886	5.6	3,321	21.2	1,638	10.4
1991	2,934	17.0	358	2.1	1,201	7.0	9,934	57.6	101	0.6	914	5.3	3,583	20.8	1,776	10.3
1992	3,345	19.2	381	2.2	1,253	7.2	11,214	64.4	113	0.6	846	5.0	4,108	23.6	2,025	11.6
1993	3,713	21.1	390	2.2	1,305	7.4	11,818	67.1	109	0.6	876	5.0	4,361	24.8	2,172	12.3
1994	4,047	22.7	387	2.2	1,357	7.6	13,060	73.1	117	0.7	928	5.2	4,400	24.6	2,214	12.4
1995	4,577	25.3	421	2.3	1,376	7.6	13,403	74.0	174	1.0	932	5.1	4,383	24.2	2,288	12.6
1996	5,117	27.9	462	2.5	1,397	7.6	13,933	79.1	189	1.0	915	5.0	4,352	23.8	2,393	13.1
1997	5,628	30.1	481	2.6	1,384	7.4	13,815	73.8	145	0.8	901	4.8	4,497	24.0	2,284	12.2
1998	6,427	34.2	521	2.8	1,340	7.1	14,448	77.0	183	1.0	888	4.7	4,578	24.4	2,410	12.8
1999	6,994	36.7	529	2.8	1,340	7.0	14,052	73.8	237	1.2	1,142	6.0	4,625	24.3	2,503	13.1
2000	7,963	41.1	637	3.3	1,349	7.0	14,716	76.0	270	1.4	1,486	7.7	4,798	24.8	2,596	13.4
2001	8,384	44.8	751	4.0	1,343	7.2	15,797	84.4	259	1.4	1,401	7.5	4,654	24.9	2,723	14.5
2002	9,290	48.9	867	4.6	1,326	7.0	16,517	86.9	310	1.6	1,470	7.7	4,819	25.4	2,794	14.7
2003	NA	NA	NA	NA	NA	NA	NA	NA	NA	NA	NA	NA	NA	NA	NA	NA
2004	8,874	45.6	915	4.7	1,218	6.3	18,654	95.8	315	1.6	1,397	7.2	4,524	23.2	2,668	13.7
2005	10,198	51.9	954	4.9	1,274	6.5	19,934	101.4	313	1.6	1,512	7.7	4,896	24.9	2,371	12.1
2006	10,279	51.7	1,181*	5.9	1,183	5.9	24,988	125.7	299	1.5	1,535	7.7	5,080	25.5	2,555	12.8
2007	11,023	55.1	1,314*	6.6	1,194	6.0	31,466	157.3	290	1.4	1,740	8.7	6,167	30.8	2,828	14.1
2008	12,479	61.7	858	4.2	1,134	5.6	30,063	148.7	270	1.3	1,475	7.3	5,331	26.4	3,016	14.9
2009 ⁴	13,737	67.1	1,046	5.1	1,084	5.3	31,297	153.0	264	1.3	1,398	6.8	5,389	26.3	2,768	13.5
2010 ⁴	14,668	71.0	1,139	5.5	1,107	5.4	35,367	171.2	380	1.8	1,436	7.0	5,477	26.5	2,971	14.4

* Provisional

NA - Not Available

Rate per 100,000 Population

¹ All Medical Officers in curative, administrative and preventive services including specialists and interns² Includes Regional and Consultant Dental Surgeons³ Excludes the Northern Province⁴ Used provisional mid-year population for calculating the rate

Note : All PGIM trainees were included in Dental Surgeons category in 2007 based on 2006 estimates which was not corrected.

In 2008, this was revised by including PGIM trainees in Medical Officers Category. Therefore the Total Dental Surgeons category has reduced in 2008.

Source : Medical Statistics Unit

Table 10. Distribution of Health Personnel by Regional Director of Health Services Division, December 2010

RDHS Division	Medical Officers																Total Medical Officers ²	Regional Dental Surgeons	Consultant Dental Surgeons	Hospital Dental Surgeons	P.G.I.M Trainees**	Dental Surgeons ³		
	Administrative Grade (Senior and Deputy)	Specialists (Curative Care)	Hospital Medical Officers (D.M.O., S.H.O., H.O., MO in OPD, etc.)	DDHS/MOH/AMOH	School Medical Officers	Medical Officers (Malaria)	Medical Officers (Filaria)	Medical Officers (Leprosy)	Medical Officers (Venereal Diseases)	Medical Officers (Tuberculosis)	Epidemiologists	Medical Officers (Maternal and Child Health)	Judicial Medical Officers	Medical Officers (Blood Bank)	Internee Medical Officers	P.G.I.M. Trainees **							Other Medical Officers (Specify)	Medical Officers ¹
Colombo	46	282	2,567	35	-	6	4	-	14	-	2	-	2	419	132	580	50	3,811	4,139	7	26	172	25	230
Gampaha	9	97	836	46	-	-	-	1	1	-	-	-	1	20	149	78	10	1,141	1,247	2	3	68	5	78
Kalutara	8	55	433	38	1	-	1	-	2	-	2	2	3	19	44	8	42	595	658	2	7	55	9	73
Kandy	14	191	997	37	4	1	-	5	5	1	1	-	3	22	98	168	15	1,351	1,556	3	4	108	18	133
Matale	5	32	167	15	-	1	-	1	1	3	1	1	3	9	41	-	5	247	284	1	2	24	-	27
Nuwara Eliya	3	22	136	14	-	-	-	1	1	3	1	2	2	9	28	1	6	203	228	2	-	20	8	30
Galle	9	59	515	33	2	-	2	-	2	2	1	1	1	26	68	81	11	743	811	2	4	49	-	55
Matara	3	24	235	25	1	-	1	2	2	2	1	1	1	9	27	1	6	312	339	2	1	30	5	38
Hambantota	3	28	200	20	-	-	-	3	2	2	1	1	1	5	32	-	7	272	303	1	-	17	1	19
Jaffna	3	26	215	1	-	1	-	1	1	2	-	1	2	8	-	-	1	230	259	-	-	24	-	24
Kilinochchi	1	-	1	-	-	-	-	-	-	-	-	-	-	-	-	-	1	1	2	-	-	3	-	3
Mannar	1	6	33	4	-	1	-	1	2	-	-	-	1	1	-	-	1	44	51	1	-	8	-	9
Vavuniya	3	17	85	5	-	2	1	-	-	-	-	-	2	7	22	-	12	136	156	-	-	15	1	16
Mullaitivu	-	-	3	-	-	-	-	-	-	-	-	-	-	-	-	-	-	3	3	-	-	2	-	2
Batticaloa	6	25	189	12	-	1	-	-	1	1	1	1	-	5	51	1	9	271	302	1	-	24	2	27
Ampara	2	16	214	12	-	-	-	2	2	2	-	1	2	13	-	-	2	248	266	-	1	17	-	18
Trincomalee	3	22	163	10	-	1	-	1	1	-	1	1	2	4	40	-	10	233	258	1	1	10	3	15
Kalmunai	4	6	219	13	-	1	-	1	1	1	-	1	2	7	8	-	11	264	274	1	-	20	-	21
Kurunegala	7	62	621	42	-	-	1	3	14	1	1	3	6	11	48	1	28	779	848	2	3	72	-	77
Puttalam	4	34	268	19	-	1	1	-	1	2	1	1	3	7	33	-	8	345	383	2	2	29	-	33
Anuradhapura	2	33	324	30	-	-	-	-	2	2	1	2	1	4	2	-	3	365	400	3	3	28	2	36
Polonnaruwa	2	20	136	13	-	2	-	1	1	-	2	2	2	4	38	-	7	205	227	1	1	25	-	27
Badulla	5	44	355	20	-	2	-	-	2	1	3	4	4	13	44	-	19	463	512	3	-	47	3	53
Moneragala	3	18	143	16	-	1	-	2	1	1	2	-	-	-	34	-	2	202	223	1	-	24	-	25
Ratnapura	5	49	330	32	-	-	-	-	-	-	1	2	2	9	41	3	22	440	494	1	1	42	2	46
Kegalle	2	29	329	20	-	-	-	-	5	1	-	-	3	11	32	-	13	414	445	1	1	22	-	24
Total	153	1,197	9,714	512	8	21	11	-	42	44	18	27	49	638	1,012	922	300	13,318	14,668	40	60	955	84	1,139

** Include PGIM trainees drawing their salaries from the institutions concerned

¹ Total Medical Officers, Exclude: Administrative and Specialists² Total Medical Officers³ Total Dental Surgeons

Continued..

Source: Medical Statistics Unit

Table 10. Distribution of Health Personnel by Regional Director of Health Services Divisions, December 2010

RDHS Division	Registered/Assistant Medical Officers	Matrons	Ward Sisters	Principals/Sister Tutors	Nursing Officers	Supervising Public Health Nursing Sisters/Public Health Nursing Sisters	Pupil Nurses	Total Nurses	MRO	PO	SSO	MRA	PPA	Total Medical Recording Officers	Pharmacists	Medical Laboratory Technologists	Radiographers	Physiotherapists	Occupational Therapists	School Dental Therapists	Dental Technician	Entomological Assistant
Colombo	148	60	185	70	7,718	57	1,403	9,493	9	1	-	9	25	44	317	478	199	120	37	35	20	21
Gampaha	115	16	50	21	2,310	41	479	2,917	3	-	-	8	24	35	99	89	36	44	11	36	-	-
Kalutara	64	9	40	15	1,243	42	334	1,683	1	1	-	10	16	28	49	62	16	8	5	30	1	4
Kandy	150	16	41	25	2,977	21	500	3,580	3	44	17	25	5	94	107	121	65	35	8	36	4	8
Matale	40	5	20	-	482	12	-	519	1	10	6	11	3	31	25	24	6	4	1	13	-	6
Nuwara Eliya	23	3	4	-	383	12	-	402	3	9	3	5	2	22	18	19	7	3	1	6	-	-
Galle	68	8	24	3	1,636	31	429	2,131	2	2	2	6	31	43	63	56	26	19	3	23	3	4
Matara	45	6	8	6	1,009	12	154	1,195	1	-	2	6	29	38	41	35	11	8	3	21	-	4
Hambantota	16	5	13	1	685	10	297	1,011	-	-	-	1	18	19	34	39	10	4	1	14	-	7
Jaffna	36	2	3	5	305	2	93	410	-	1	-	2	-	3	17	3	12	4	1	8	-	-
Kilinochchi	1	-	-	-	29	-	-	29	-	-	-	-	-	-	2	-	-	-	-	-	-	-
Mannar	3	1	-	-	95	1	6	103	-	-	-	-	6	6	8	6	2	2	1	-	-	1
Vavuniya	5	2	14	-	189	-	95	300	-	-	-	-	14	14	14	15	5	2	-	2	-	3
Mullaitivu	2	-	-	-	11	-	-	11	-	-	-	-	-	-	-	1	-	-	-	-	-	-
Batticaloa	19	6	14	8	496	15	169	708	-	7	-	1	17	25	29	26	12	8	3	2	-	-
Ampara	5	7	4	10	414	4	374	813	-	-	-	-	3	3	22	24	7	4	1	3	-	3
Trincomalee	9	3	5	-	404	1	-	413	-	1	-	-	-	1	20	25	6	6	1	4	-	2
Kalmunai	16	6	9	-	477	5	-	497	-	9	-	3	10	22	27	31	12	3	-	2	-	3
Kurunegala	115	11	72	29	1,874	36	313	2,335	5	1	-	24	55	85	77	83	23	15	1	32	8	4
Puttalam	32	5	33	-	549	10	-	597	-	-	2	2	9	13	31	34	8	3	-	8	1	2
Anuradhapura	35	7	27	13	952	10	230	1,239	-	-	1	3	11	15	39	45	18	8	2	12	2	-
Polonnaruwa	13	4	4	4	491	6	-	505	-	-	-	2	11	13	31	26	8	8	2	7	-	4
Badulla	35	13	29	18	1,054	14	229	1,357	-	5	1	10	24	40	54	52	22	15	3	13	1	4
Moneragala	12	2	7	-	411	12	-	432	-	-	-	9	14	23	25	20	9	4	-	8	-	4
Ratnapura	41	12	18	8	1,185	16	507	1,746	2	3	-	3	13	21	50	51	19	12	2	14	-	2
Kegalle	59	8	23	-	900	10	-	941	-	-	-	8	25	33	41	37	11	6	-	16	-	2
Total	1,107	217	647	232	28,279	380	5,612	35,367	30	94	34	148	365	671	1,240	1,402	550	345	87	345	40	88

Continued..
Source: Medical Statistics Unit

Table 10. Distribution of Health Personnel by Regional Director of Health Services Division, December 2010

RDHS Division	Optahmic Technician	Food and Drug Inspectors	Supervising Public Health Inspectors	Public Health Inspectors	Supervising Public Health Midwives	Public health Midwives	Hospital Midwives	ECG Recordists	ECG Recordists	Microscopists	Dispensers	Public Health Field Officers	Froeman	Photograph Technician	Audiology Technician	Workmen Technician	Orthapdic Technician	Cinema Technician	Assistant Technician	Attendants	Other Reported
Colombo	38	-	15	147	4	261	261	87	20	43	105	17	5	1	3	8	2	4	-	1,010	5,181
Gampaha	13	3	11	113	1	547	165	18	4	22	80	17	-	-	1	-	2	1	-	464	2,447
Kalutara	8	2	10	76	7	414	161	9	2	13	41	21	-	-	1	-	-	1	2	360	819
Kandy	10	3	10	86	21	499	271	24	6	14	92	13	1	-	-	-	-	-	-	736	3,932
Matale	2	1	4	44	9	169	80	5	-	10	42	21	-	-	-	-	-	-	-	202	646
Nuwera Eliya	3	2	3	32	5	193	91	3	1	5	40	1	-	-	-	-	-	-	-	187	832
Galle	9	1	8	78	15	294	179	18	3	7	61	7	-	-	1	-	-	-	-	327	1,846
Matara	5	1	12	64	14	269	133	9	2	16	44	18	-	-	-	-	-	-	1	257	1,155
Hambantota	2	1	10	53	15	223	122	5	-	10	38	26	-	-	-	-	-	1	-	185	965
Jaffna	1	1	1	55	14	99	66	1	2	5	38	14	-	-	-	-	-	1	1	354	603
Kilinochchi	-	-	-	-	5	16	14	-	-	-	9	-	-	-	-	-	-	-	-	53	286
Mannar	-	1	3	18	2	36	26	-	-	-	10	8	-	-	-	-	-	1	2	108	279
Vavuniya	3	-	3	14	3	22	33	2	-	1	19	-	-	-	-	-	-	-	-	87	556
Mullaitivu	-	-	-	6	1	9	14	-	-	-	4	-	-	-	-	-	-	-	-	91	154
Batticaloa	3	1	9	56	12	103	118	8	1	3	37	34	-	-	2	-	-	-	-	164	984
Ampara	3	1	2	34	12	96	48	6	1	3	25	17	-	-	-	-	-	-	-	89	772
Trincomalee	4	-	3	41	6	129	79	3	1	1	26	23	1	-	-	-	-	1	-	220	506
Kalmunai	-	1	9	52	10	138	113	11	1	4	28	27	-	-	-	-	-	-	-	108	904
Kurunegala	4	2	19	82	26	402	273	15	4	44	108	75	-	-	1	-	-	-	-	590	2,754
Puttalam	4	2	7	38	6	172	54	6	3	16	41	22	-	-	-	-	-	-	-	132	753
Anuradhapura	2	1	12	75	21	247	139	9	3	30	64	36	-	-	1	-	-	-	-	351	1,456
Polonnaruwa	3	1	5	34	5	116	52	6	-	9	26	13	-	-	-	-	-	-	-	160	681
Badulla	9	-	12	58	12	259	127	11	3	11	79	5	-	-	-	-	-	-	-	236	1,813
Moneragala	2	1	8	30	9	178	74	1	-	11	40	17	2	-	-	-	-	-	-	190	660
Ratnapura	6	2	14	77	16	325	133	9	2	15	51	9	-	-	-	-	-	-	-	283	1,884
Kegalle	4	2	8	73	9	261	145	4	-	5	46	13	-	-	-	-	-	-	-	246	1,161
Total	138	30	198	1,436	260	5,477	2,971	270	59	298	1,194	454	9	1	10	8	4	10	6	7,190	34,029

Source: Medical Statistics Unit

Table 11. Distribution of Specialists in Curative Care Services¹ by Regional Director of Health Services Divisions, December 2010

RDHS Divisions	General Physician	General Surgeon	Obstetricians & Gynaecologists	Cardiologist	Chest Physician	Thoracic Surgeons	Neurologist	Neuro Surgeons	Dermatologists	Rheumatologists	Psychiatrists	Paediatricians	Paediatric Surgeons	ENT Surgeons	Eye Surgeons	Orthopaedic Surgeons	Plastic Surgeons	Genito Urinary Surgeons	Anaesthesiologists	Histo-Pathologists / Chemical Pathologists	Haematologists	Bacteriologists / Microbiologists	Biochemist	Oncologists / Radiotherapists	Oncology Surgeons	Radiologists	Venerologists	Mycologists	Public Health / Community Health Physicians	Specialist Dental Surgeons-Orthodontists	Specialist Dental Surgeons-Maxillofacial / Restorative	Others
Colombo	37	33	37	19	-	9	8	3	8	5	16	39	6	5	14	8	6	5	38	21	7	13	6	10	2	19	6	-	5	4	10	50
Gampaha	14	8	9	2	3	1	1	-	4	2	3	12	-	1	3	1	-	1	7	6	1	1	-	-	-	6	-	-	-	1	2	7
Kalutara	4	4	5	1	1	-	1	-	2	1	1	5	-	-	3	1	-	-	5	3	1	-	-	-	-	2	-	-	-	1	2	2
Kandy	15	11	11	4	-	2	2	2	3	2	7	12	3	4	4	3	1	2	14	8	2	2	1	2	1	9	1	-	6	1	8	
Matale	4	3	3	-	1	-	-	-	2	-	1	3	-	-	2	-	-	-	2	1	-	-	-	-	-	2	-	-	-	1	1	
Nuwara Eliya	2	2	2	-	2	-	-	-	1	-	1	2	-	1	1	-	-	-	2	1	-	-	-	-	-	1	-	-	-	-	1	
Galle	15	11	12	1	-	2	2	1	2	1	3	12	1	1	3	2	-	1	10	6	2	2	2	2	1	3	-	2	1	1	10	
Matara	5	3	3	1	-	-	1	-	1	1	1	4	-	-	1	1	-	-	2	1	1	-	-	-	-	-	-	-	-	1	3	
Hambanthota	6	2	4	-	-	-	-	-	2	-	1	3	-	1	1	-	-	-	2	1	1	-	-	-	-	1	-	-	-	-	1	
Jaffna	1	-	-	-	-	-	-	-	-	-	-	-	-	-	-	-	-	-	-	-	-	-	-	-	-	-	-	-	-	-	1	
Mannar	1	1	1	-	-	-	-	-	-	-	-	1	-	-	-	-	-	-	1	-	-	-	-	-	-	-	-	-	-	-	-	
Vavuniya	3	3	2	-	-	-	1	-	1	-	1	3	-	-	-	1	-	-	1	-	-	-	-	-	-	-	-	-	-	-	-	
Batticaloa	3	3	2	1	-	-	-	-	1	-	1	3	-	-	1	1	-	-	1	1	1	-	-	1	1	1	-	-	-	-	3	
Ampara	3	2	2	1	-	-	-	-	1	-	2	-	-	-	1	1	-	-	1	1	1	1	-	-	-	1	-	-	-	-	-	
Trincomalee	4	3	3	-	-	-	-	-	2	-	1	3	-	-	2	-	-	-	2	-	-	-	-	-	-	1	-	-	-	-	-	
Kalmunai	3	1	3	-	-	-	-	-	-	-	-	1	-	-	1	-	-	-	-	-	-	-	-	-	-	-	-	-	-	-	-	
Kurunegala	9	4	7	1	1	-	1	-	3	1	2	6	-	1	2	1	-	1	3	2	2	1	1	1	1	3	-	-	2	2	2	
Puttalam	4	3	4	-	-	-	-	-	2	-	1	4	-	1	1	1	-	1	3	1	1	-	-	-	-	2	-	-	2	-	1	2
Anuradhapura	6	2	2	1	-	-	1	1	1	1	1	3	-	1	1	1	-	1	2	1	1	1	1	1	1	1	-	-	1	1	1	
Polonnaruwa	3	2	3	-	-	-	1	1	1	1	1	2	-	1	1	1	-	1	3	1	1	1	1	1	1	1	-	-	-	-	-	
Badulla	6	4	4	-	2	-	1	1	4	1	1	5	-	2	2	1	-	-	3	1	1	1	1	1	1	2	-	-	1	1	1	
Moneragala	2	2	1	-	-	-	-	-	1	-	1	2	-	-	1	-	-	-	1	1	1	1	-	-	-	1	-	-	-	-	1	
Ratnapura	6	4	6	2	-	-	1	-	2	1	1	5	-	1	2	1	-	1	3	3	1	1	1	1	1	2	-	-	1	1	4	
Kegalle	4	4	4	-	-	-	-	-	1	1	1	4	-	2	2	1	-	-	1	1	1	1	1	1	1	1	-	-	-	1	1	2
Total	160	115	130	34	10	14	20	8	45	17	46	136	10	28	52	25	7	12	105	61	28	25	9	19	7	59	7	-	13	14	24	100

Source : Medical Statistics Unit

¹ Includes Specialists of the Faculties of Medicine working in Teaching Hospitals

Note: Kilinochchi and Mullaitivu districts were not responded

Table 12. National Expenditure, Health Expenditure and GNP, 2005 - 2010

Item	2005	2006	2007	2008	2009	2010
National Expenditure (Rs. million)	803,546	713,145	885,952	996,126	1,747,064	1,751,113
Health Expenditure (Rs. million)	43,564	54,363	63,464	68,604	67,448	80,027
Health Expenditure as a % of National Expenditure	5.4	7.6	4.9	6.9	3.9	4.6
Per Capita Health Expenditure (Rs.)	2,215	2,734	3,171	3,393	3,298	3,875
GNP (Rs. billion)	2,349	2,790	3,540	4,312	4,769	5,530
Health Expenditure as a % of GNP	1.85	1.95	1.79	1.59	1.41	1.45

Source: Management Development and Planning Unit, Department of Health Services

Table 13. Summary of Health Expenditure and Source of Fund, 2005 - 2010

Item	2005	2006	2007	2008	2009	2010
Health Expenditure						
Recurrent Expenditure (Rs.'000)	35,137,468	45,781,186	54,736,763	57,955,642	57,953,055	67,213,000
Capital Expenditure (Rs.'000)	8,430,891	8,582,739	8,727,260	10,648,711	9,494,833	12,814,000
	43,568,359	54,363,925	63,464,023	68,604,353	67,447,888	80,027,000
Source of Fund						
Consolidated Fund (Rs.'000)	40,369,004	50,994,515	60,930,869	65,676,958	65,285,888	74,048,000
Foreign Aid (Rs.'000)	3,199,355	3,369,410	2,533,154	2,927,395	2,162,000	5,979,000
	43,568,359	54,363,925	63,464,023	68,604,353	67,447,888	80,027,000

Source: Management Development and Planning Unit, Department of Health Services

Table 14. Summary of Health Expenditure by Programme , 2010

Programme	Health Expenditure 2010 (Rs.million)		
	Ministry Of Health	Provincial Health	Total
Recurrent Expenditure			
01.Operational Activities	40,610.67		
01. Minister's Office	51.33		
02. Ministry Administration and Establishment Services	720.06		
03. Medical Supply Division	13,727.95		
04. National Drugs Quality Control Unit	31.33		
06. Teaching Hospital Maintenance	12,392.13		
07. District General and Base Hospital Maintenance	7,704.72		
08. Special Hospitals and Treatment Units Maintenance	4,499.52		
09. Other Hospital Maintenance	605.74		
10. Co-operated Hospitals	877.89		
02. Development Activities	4,497.91		
11. Human Resources Development	3,002.80		
14. Health Promotion and Diseases Prevention	476.35		
16. National Nutrition Programme	864.81		
17. Medical Research	153.95		
Total	45,108.58	22,105.00	67,213.58
Capital Expenditure			
01.Operational Activities	462.72		
01. Minister's Office	9.47		
02. Ministry Administration and Establishment Services	243.70		
03. Medical Supply Division	39.19		
06. Teaching Hospital Maintenance	4.33		
07. District General and Base Hospital Maintenance	17.37		
10. Co-operated Hospitals	148.66		
02. Development Activities	8,159.34		
11. Human Resources Development	52.90		
12. Relief and Reconstruction in Tsunami Affected Areas	62.36		
13. Hospital Development Projects	6,981.05		
14. Health Promotion and Diseases Prevention	498.30		
15. Control Of Communicable and Non Communicable diseases	544.25		
16. National Nutrition Programme	6.36		
17. Medical Research	14.12		
Total	8,622.06	4,192.00	12,814.06
Total Health Expenditure			
01.Operational Activities	41,073.39		
01. Minister's Office	60.80		
02. Ministry Administration and Establishment Services	963.76		
03. Medical Supply Division	13,767.14		
04. National Drugs Quality Control Unit	31.33		
06. Teaching Hospital Maintenance	12,396.46		
07. District General and Base Hospital Maintenance	7,722.09		
08. Special Hospitals and Treatment Units Maintenance	4,499.52		
09. Other Hospital Maintenance	605.74		
10. Co-operated Hospitals	1,026.55		
02. Development Activities	12,657.25		
11. Human Resources Development	3,055.70		
12. Relief and Reconstruction in Tsunami Affected Areas	62.36		
13. Hospital Development Projects	6,981.05		
14. Health Promotion and Diseases Prevention	974.65		
15. Control Of Communicable and Non Communicable diseases	544.25		
16. National Nutrition Programme	871.17		
17. Medical Research	168.07		
Total	53,730.64	26,297.00	80,027.64

Source : Management Development and Planning Unit,
Department of Health Services

Table 15. Indoor Morbidity Statistics by Broad Disease Groups, 2010

Disease Group	Total*	Live Discharges (%)										Deaths
		Sex		Age Group								
		Male	Female	under 1	1 - 4	5 - 16	17 - 49	50 - 69	70+	Not Known		
1 Intestinal infectious diseases (A00-A09)	151,217	48.5	51.5	11.1	24.4	18.2	25.3	13.7	7.2	0.1	74	
2 Tuberculosis (A15-A18)	10,058	71.9	28.1	0.3	1.0	2.7	42.0	39.0	14.7	0.2	445	
3 Other bacterial diseases (A20-A49)	17,744	73.8	26.2	10.5	6.4	7.7	51.8	19.7	3.8	0.2	2,641	
4 Infections with sexual mode of transmission (A50-A64)	306	44.1	55.9	1.0	3.6	8.5	71.2	10.8	3.3	1.6	-	
5 Viral diseases (A80-B34)	366,743	54.3	45.7	5.2	15.0	21.2	41.1	13.0	4.4	0.1	399	
6 Malaria (B50-B54)	595	78.2	21.8	0.5	1.8	12.4	73.3	9.7	2.0	0.2	-	
7 Helminthiases (B76,B77,B79,B80)	226	48.7	51.3	3.5	29.2	35.0	22.6	4.4	4.9	0.4	-	
8 Other infectious and parasitic diseases	9,349	54.4	45.6	4.2	16.1	18.9	40.2	15.6	4.8	0.2	-	
9 Neoplasms (C00-D48)	83,266	44.7	55.3	0.3	3.0	4.7	30.9	47.5	13.4	0.1	4,449	
10 Iron deficiency anaemias (D50)	6,288	39.6	60.4	0.0	5.6	7.8	38.3	30.1	17.9	0.1	24	
11 Haem. con. and other diseases of blood and ... (D51-D89)	19,452	49.2	50.8	2.1	10.1	30.7	28.6	17.3	10.2	1.1	93	
12 Diabetes mellitus (E10-E14)	73,774	46.4	53.6	0.1	0.1	1.3	29.4	52.0	17.1	0.2	690	
13 Malnutrition and vitamin deficiencies (E40-E46,E50-E56)	1,337	62.7	37.3	1.4	6.1	11.3	23.1	35.8	20.7	1.5	17	
14 Oth eno, nutr and metabo... (E00-E07,E15-E34,E58-E89)	20,949	34.2	65.8	1.7	2.4	6.5	46.7	31.2	11.3	0.2	127	
15 Mental and behavioural disorders (F00-F99)	44,129	57.6	42.4	0.0	0.3	3.6	64.0	26.1	5.4	0.7	-	
16 Diseases of the nervous system (G00-G98)	64,801	51.4	48.6	2.9	6.2	13.1	44.1	23.8	9.6	0.3	621	
17 Diseases of the eye and adnexa	133,564	49.5	50.5	0.8	2.8	6.9	24.9	42.0	22.4	0.1	-	
18 Dis of the ear.. (H60-H61,H65-H74,H80-H83,H90-H95)	34,882	51.1	48.9	4.4	13.1	20.6	38.6	17.6	5.6	0.1	-	
19 Rheum. fever and rheum. heart dis. (I00-I02,I05-I09)	4,699	43.1	56.9	0.0	4.7	13.5	45.5	25.9	9.9	0.4	58	
20 Hypertensive diseases (I10-I15)	98,485	41.8	58.2	0.0	0.0	0.0	20.8	48.3	30.6	0.4	705	
21 Ischaemic heart disease (I20-I25)	98,755	54.9	45.1	0.0	0.0	0.0	20.6	52.0	27.1	0.3	5,122	
22 Other heart diseases (I26-I51)	34,553	52.5	47.5	0.0	0.0	0.0	26.7	44.0	29.0	0.3	3,495	
23 Cerebrovascular disease (I60-I69)	35,067	59.6	40.4	0.0	0.0	0.0	13.1	45.7	40.8	0.4	3,476	
24 Other diseases of the circulatory system (I70-I84)	36,188	63.0	37.0	0.0	0.0	0.0	45.9	40.9	13.0	0.2	169	
25 Influenza (J10-J11)	2,602	50.2	49.8	9.0	18.0	17.9	30.1	16.2	8.8	0.1	12	
26 Pneumonia (J12-J18)	23,875	55.8	44.2	12.7	17.6	11.9	24.3	22.1	11.3	0.1	2,099	
27 Other dise. of the upper respir. tract (J00-J06,J30-J39)	129,687	52.3	47.7	11.0	21.9	20.7	27.7	13.0	5.5	0.1	37	
28 Diseases of the resp. system exclu... (J20-J22, K40-J98)	437,351	53.1	46.9	8.3	15.0	14.3	23.2	24.5	14.6	0.2	2,822	
29 Diseases of teeth and supporting structure (K00-K014)	19,420	56.0	44.0	0.8	9.1	21.6	44.3	19.1	4.9	0.3	-	
30 Diseases of the gastrointestinal tract (K20-K92)	264,670	55.6	44.4	0.7	3.4	10.7	48.9	26.6	9.6	0.2	2,486	
31 Diseases of skin ad subcutaneous tissue (L00-L08,L10-L98)	186,225	57.1	42.9	2.3	8.4	11.8	39.7	27.3	9.9	0.5	-	
32 Disorders of the musculoskeletal system (M00-M99)	146,295	52.7	47.3	0.0	0.6	8.8	47.2	30.8	12.2	0.4	37	
33 Diseases of the urinary system (N00-N39)	196,875	53.1	46.9	1.6	4.5	7.5	49.1	26.0	11.0	0.3	2,287	
34 Diseases of the male genital organs (N40-N50)	20,942	100.0	0.0	0.0	8.9	11.7	32.9	27.6	18.7	0.2	-	
35 Disor. of female genito-urinary sys. (N70-N98, N99.2, N99.3)	93,388	0.0	100.0	0.1	0.5	2.3	74.2	19.2	3.5	0.3	11	
36 Abortions (O00-O08)	47,841	0.0	100.0	0.0	0.0	0.6	99.2	0.0	0.0	0.2	9	
37 False labour and those admitted... (O47)	5,087	0.0	100.0	0.0	0.0	0.8	99.2	0.0	0.0	0.0	-	
38 Other obstetric conditions	255,058	0.0	100.0	0.0	0.0	0.6	99.4	0.0	0.0	0.1	49	
39 Single spontaneous delivery (O80)	230,095	0.0	100.0	0.0	0.0	0.5	99.5	0.0	0.0	0.0	3	
40 Slow fetal growth, fetal malnutrition and... (P05-P07)	7,350	49.4	50.6	100.0	0.0	0.0	0.0	0.0	0.0	0.0	877	
41 Other conditions originating in the perinatal period	33,861	50.6	49.4	100.0	0.0	0.0	0.0	0.0	0.0	0.0	921	
42 Congenital malformations deformations... (Q00-Q99)	12,781	56.9	43.1	31.9	48.3	0.0	0.0	0.0	0.0	19.8	648	
43 Signs, symptoms and abnormal clinical findings (R00-R99)	442,740	51.3	48.7	3.7	8.8	12.9	42.2	22.5	9.7	0.2	1,998	
44 Traumatic injuries (S00-T19, W54)	812,793	67.8	32.2	0.7	6.8	16.9	52.5	17.6	5.4	0.2	1,485	
45 Burns and corrosion (T20-T32)	16,129	55.9	44.1	2.6	21.7	16.9	43.4	11.8	3.4	0.1	330	
46 Toxic effects of pesticides (T60.0,T60.1-T60.9)	21,219	60.6	39.4	0.3	3.3	10.1	73.2	11.1	1.7	0.2	759	
47 Snake bites (T63.0)	42,234	60.6	39.4	0.3	2.9	12.5	57.7	22.6	3.9	0.1	88	
48 Tox. effe. of ot. sub. oth tha.. (T36-T59,T61-T62,T63.1-T65)	55,354	46.4	53.6	0.9	8.2	15.4	64.0	9.4	2.0	0.1	356	
49 Effects of unspecified external causes... (T33-T35,T66-T79)	38,697	54.5	45.5	2.0	8.6	18.1	45.5	19.3	6.1	0.3	96	
50 Complications of surgical and medical care... (T80-T88)	8,235	53.3	46.7	3.9	7.0	11.5	44.3	22.7	10.4	0.1	8	
51 Sequelae of injuries, poisoning and of other... (T90-T98)	3,491	61.2	38.8	2.1	6.8	13.8	51.4	18.6	7.1	0.2	20	
52 Persons encountering health services.... (Z00-Z13,Z40-Z54)	393,534	52.5	47.5	4.7	7.8	12.3	39.7	24.5	10.9	0.1	-	
53 Sterilizations (Z30.2)	10,044	5.4	94.6	0.0	0.0	0.0	96.9	3.0	0.0	0.1	-	
54 Undiagnosed/Un-coded (245)	286,925	51.2	48.8	3.6	4.9	8.6	45.7	24.9	10.7	1.6	3,815	
Total	5,591,225	48.9	51.1	3.7	7.3	11.2	46.6	21.7	9.2	0.3	43,858	

* Total = (Number of Live Discharges + Deaths)

Excludes: Mullaitivu RDHS Division

Source: Medical Statistics Unit

Table 16. Trends in Hospital Morbidity and Mortality by Broad Disease Groups, 2003 - 2010

International Classification of Diseases (10th Revision)	Cases per 100,000 Population (Morbidity)										Cases per 100,000 Population (Mortality)									
	2003	2004	2005	2006	2007	2008	2009 ^{5,a}	2010 ^{5,a}	2003	2004	2005	2006	2007	2008	2009 ^{6,a}	2010 ^{5,a}				
1. Certain infectious and parasitic diseases	1,855.7	2,094.2	1,693.8	2,153.6	2,034.8	2,477.8	2,976.1	2,693.2	10.0	12.8	13.3	11.5	12.3	13.7	15.5	17.2				
2. Neoplasms	276.2	301.7	282.2	289.7	329.0	359.2	368.8	403.2	6.7	15.8	14.0	16.3	17.5	17.2	18.5	21.5				
3. Diseases of the blood & blood-forming organs & certain disorders involving the immune mechanism	79.4	75.6	83.6	84.7	95.7	97.2	113.4	124.6	0.5	0.5	0.4	0.5	0.3	0.4	0.5	0.6				
4. Endocrine, nutritional and metabolic diseases	312.2	328.1	348.7	377.5	401.6	394.8	455.3	465.1	3.3	3.1	4.0	3.4	3.2	3.3	4.0	4.0				
5. Mental and behavioural disorders	211.4	199.8	215.7	211.1	201.6	199.8	195.2	213.7	0.1	0.0	0.0	0.0	0.0	0.0	0.0	0.0				
6. Diseases of the nervous system	257.7	249.3	250.2	274.7	293.3	290.0	308.4	313.8	2.7	2.3	2.4	2.7	2.7	2.6	3.2	3.0				
7. Diseases of the eye and adnexa	366.4	385.3	418.6	458.1	512.0	580.7	648.4	646.7	0.0	0.0	0.0	0.0	0.0	0.0	0.0	0.0				
8. Diseases of the ear and mastoid process	83.9	92.5	96.5	108.9	129.4	141.2	161.9	168.9	0.0	0.0	0.0	0.0	0.0	0.0	0.0	0.0				
9. Diseases of the circulatory system	1,206.7	1,188.2	1,236.0	1,266.6	1,364.6	1,382.9	1,436.7	1,490.1	50.3	52.4	52.6	55.6	59.9	59.0	60.6	63.1				
10. Diseases of the respiratory system	2,352.7	2,243.3	2,139.2	2,536.2	2,399.0	2,745.5	2,910.3	2,873.7	17.3	18.8	20.2	18.7	18.5	25.0	21.9	24.1				
11. Diseases of the digestive system	1,095.6	1,062.4	1,080.5	1,132.5	1,188.1	1,190.2	1,295.6	1,375.5	16.2	15.6	14.3	11.3	12.1	12.4	12.3	12.0				
12. Diseases of the skin and subcutaneous tissue	566.6	597.5	591.7	664.7	730.5	725.6	874.4	901.7	0.2	0.0	0.0	0.0	0.0	0.0	0.0	0.0				
13. Diseases of the musculoskeletal system and connective tissue	587.2	574.0	585.2	604.8	614.4	643.0	689.3	708.3	0.1	0.2	0.6	0.6	0.2	0.2	0.3	0.2				
14. Diseases of the genitourinary system	1,124.9	1,185.0	1,155.4	1,254.8	1,325.8	1,273.8	1,411.0	1,506.8	5.5	6.6	6.5	7.8	9.1	9.1	10.7	11.1				
15. Pregnancy, childbirth and the puerperium ^{1,4}	3,560.2	3,726.0	3,689.4	4,241.8	4,521.3	4,316.0	4,528.6	4,613.9	4.2	4.2	3.5	0.9	1.4	1.5	1.1	1.0				
16. Certain conditions originating in the perinatal period ^{2,3}	9,642.7	9,514.7	8,630.2						455.2	444.2	417.3									
17. Congenital malformations, deformations and chromosomal abnormalities	57.6	56.6	59.8	59.9	63.9	64.1	58.5	61.9	2.7	2.5	2.4	2.7	2.8	3.0	2.9	3.1				
18. Symptoms, signs and abnormal clinical and laboratory findings not elsewhere classified	1,242.2	1,320.7	1,317.9	1,545.5	1,633.4	1,827.6	2,180.2	2,143.7	6.7	8.9	9.0	7.7	9.1	8.3	10.5	9.7				
19. Injury, poisoning and certain other consequences of external causes	3,371.7	3,361.5	3,460.6	3,809.0	4,090.0	4,200.6	4,585.4	4,832.9	17.7	17.0	19.6	17.4	17.1	14.8	17.2	15.2				

Source: Medical Statistics Unit

^a Used provisional mid-year population for calculation¹ Rate per 100,000 females of the reproductive age group² Per 100,000 live births / infant population³ Not calculated for the year 2006-2010 since infant population was not available

Excludes:

⁴ Single spontaneous delivery, false labour and those admitted and discharged before delivery⁵ Persons encountering health services for examination, investigation and for specific procedures of health care⁶ Mullaitivu District⁶ Kilinochchi and Mullaitivu Districts

Table 17. Trends in Hospitalization and Hospital Deaths of Selected Diseases, 2003 - 2010

Disease and ICD Code	Number of Hospitalizations per 100,000 population										Number of Deaths per 100,000 population									
	2003	2004	2005	2006	2007	2008	2009 ^{2,a}	2010 ^{3,a}	2003	2004	2005	2006	2007	2008	2009 ^{2,a}	2010 ^{3,a}				
Intestinal infectious diseases (A00-A09)	622.5	668.5	670.7	692.9	706.8	627.5	791.6	732.4	0.6	0.9	2.2	0.4	0.4	0.4	0.5	0.4				
Tuberculosis (A15-A19)	42.2	58.0	43.1	37.1	35.2	34.9	38.3	48.7	1.8	3.3	1.7	1.4	1.4	1.4	1.4	2.2				
Diphtheria (A36)	-	-	-	-	-	-	-	-	-	-	-	-	-	-	-	-				
Whooping cough (A37)	0.8	-	-	0.7	-	-	-	-	-	-	-	-	-	-	-	-				
Septicaemia (A40, A41)	16.0	16.7	18.2	20.1	20.3	23.7	27.1	28.2	4.9	5.9	5.9	7.1	8.5	9.0	10.2	11.5				
Rabies (A82)	0.5	0.5	0.3	0.3	0.3	0.3	0.2	0.3	0.2	0.3	0.2	0.2	0.2	0.2	0.1	0.2				
Measles (B05)	1.3	0.7	0.7	0.5	0.7	0.7	0.8	0.7	-	-	-	-	-	-	-	-				
Viral hepatitis (B15-B19)	23.8	19.2	18.5	20.1	33.1	15.2	45.3	14.5	0.1	0.1	-	0.1	-	-	-	-				
Malaria (B50-B54)	68.4	44.8	24.4	11.4	5.2	3.1	5.2	2.9	0.1	0.1	-	-	-	-	-	-				
Helminthiasis (B76, B77, B79, B80)	6.6	7.1	4.2	2.3	1.5	2.0	2.4	1.1	-	-	-	-	-	-	-	-				
Diabetes mellitus (E10-E14)	231.1	246.8	265.2	296.8	307.3	296.7	343.9	357.2	2.9	2.5	3.4	3.0	2.7	2.9	3.5	3.3				
Nutritional deficiencies (E40-E46, E50-E56)	10.9	8.8	11.7	6.9	7.2	7.9	9.1	6.5	0.1	0.2	0.2	0.1	0.1	0.1	0.2	0.1				
Anaemias (D50-D64)	67.5	62.5	69.6	68.7	74.5	77.2	87.8	96.6	0.4	0.5	0.3	0.4	0.2	0.3	0.4	0.4				
Hypertensive disease (I10-I15)	444.1	417.2	429.1	480.4	469.8	466.4	478.5	476.9	2.9	2.7	3.6	3.0	2.9	2.8	2.6	3.4				
Ischaemic heart disease (I20-I25)	341.7	336.4	353.9	399.9	427.1	423.0	450.4	478.2	18.8	19.2	19.1	20.7	22.7	22.1	23.7	24.8				
Asthma (J45)	921.4	832.1	817.3	910.4	893.5	970.2	973.8	948.2	3.6	4.3	4.3	3.8	3.6	4.1	3.3	3.7				
Diseases of the liver (K70-K76)	126.9	119.8	106.5	85.8	87.3	86.2	84.3	85.1	14.0	13.5	11.6	9.5	10.3	10.5	10.1	9.8				
Abortions ¹ (O00-O08)	777.0	809.1	734.9	841.7	859.4	870.5	878.0	836.1	0.1	0.2	0.4	0.1	0.1	0.1	0.1	-				

Source : Medical Statistics Unit

^a Used provisional mid-year population for calculation¹ Rate per 100,000 females of the reproductive age group

Excludes:

² Kilinochchi and Mullaitivu Districts³ Mullaitivu District

Table 18. Leading Causes of Hospitalization, 2010 ²

Rank Order	ICD Code (10 th Revision)	Causes of Hospitalization	Number of Cases	Proportionate Morbidity	Rate per 100,000 Population ³
1	S00-T19	Traumatic injuries	751,400	16.2	3,638.2
2	R00-R99	Symptoms, signs and abnormal clinical and laboratory findings	442,740	9.5	2,143.7
3	J20-J22, J40-J98	Diseases of the respiratory system, excluding diseases of upper respiratory tract	437,351	9.4	2,117.6
4	A80-B34	Viral diseases	366,741	7.9	1,775.7
5	K20-K92	Diseases of the gastrointestinal tract	264,670	5.7	1,281.5
6	O10-O46, O48-O75, O81-O99,	Direct and indirect obstetric causes	216,167	4.7	1,046.7
7	L00-L99	Diseases of the skin and subcutaneous tissue	186,225	4.0	901.7
8	N00-N39	Diseases of the urinary system	185,723	4.0	899.3
9	A00-A09	Intestinal infectious diseases	151,217	3.3	732.2
10	M00-M99	Diseases of the musculoskeletal system and connective tissue	146,295	3.2	708.3
11	H00 - H59	Diseases of the eye and adnexa	133,564	2.9	646.7
12	J00-J06, J30-J39	Other dise. of the upper respir. tract	129,687	2.8	627.9
13	I10-I15	Hypertensive diseases	98,485	2.1	476.9
	A00-T98, Z35, Z00-Z13, Z30.2 Z40-Z54, W54	All causes ¹	4,636,693	100.0	22,450.5

¹ Analyzed discharges only (Live+Deaths)

Source: Medical Statistics Unit

² Excludes Mullaitivu District

Note : Excludes,

Single spontaneous delivery, false labour and those admitted and discharged before delivery.

Persons encountering health services for examination, investigation and for specific procedures of health care. Undiagnosed/Uncoded

³ Used provisional mid-year population for calculation**Table 19. Leading Causes of Hospital Deaths, 2010 ³**

Rank Order	ICD Code (10 th Revision)	Causes of Death	Number of Deaths	Proportionate Mortality	Rate Per 100,000 Population
1	I20 - I25	Ischaemic heart disease	5,122	12.8	24.8
2	C00 - D48	Neoplasms ¹	4,449	11.1	21.5
3	I26 - I51	Pulmonary heart disease and diseases of the pulmonary circulation	3,495	8.7	16.9
4	I60 - I69	Cerebrovascular disease	3,476	8.7	16.8
5	J20 - J22, J40 - J98	Diseases of the respiratory system, excluding diseases of the upper respiratory tract	2,822	7.0	13.7
6	A20 - A49	Zoonotic and other bacterial diseases	2,641	6.6	12.8
7	K20 - K92	Diseases of the gastrointestinal tract	2,486	6.2	12.0
8	N00 - N39	Diseases of the urinary system	2,284	5.7	11.1
9	J12 - J18	Pneumonia	2,099	5.2	10.2
10	R00 - R99	Symptoms, signs and abnormal clinical and laboratory findings	1,998	5.0	9.7
11	S00 - T19	Traumatic injuries	1,484	3.7	7.2
	A00-T98, Z00-Z13, Z35, Z40-Z54, W54	All causes ²	40,043	100.0	193.9

Source: Medical Statistics Unit

¹ Includes deaths reported (not classified by type of neoplasm) from Cancer Institute, Maharagama² Analysed deaths only³ Excludes Mullaitivu District⁴ Used provisional mid-year population for calculation

Table 20. Leading Causes of Hospitalization, 2001 - 2010

Disease and ICD (10th Revision) code	2010 ³		2009 ⁴		2008		2007		2006		2005		2004		2003		2002 ¹		2001	
	Rank	%	Rank	%	Rank	%	Rank	%	Rank	%	Rank	%	Rank	%	Rank	%	Rank	%	Rank	%
Traumatic injuries (S00-T19)	1	16.2	1	15.6	1	15.6	1	16.1	1	17.0	1	16.2	1	16.5	1	16.7	1	14.5	1	13.4
Symptoms, signs and abnormal clinical and laboratory findings (R00-R99)	2	9.5	2	9.8	3	9.1	3	8.7	3	8.4	3	7.7	3	8.0	3	7.6	4	6.3	3	5.5
Diseases of the respiratory system excluding diseases of upper the respiratory tract, pneumonia, and influenza (J20-J22, J40-J98)	3	9.4	3	9.6	2	10.3	2	9.7	2	10.4	2	9.3	2	10.0	2	10.8	2	9.7	2	8.1
Viral diseases (A80-B34)	4	7.9	4	9.1	4	8.5	4	6.4	4	7.3	5	5.0	4	7.5	4	6.3	3	6.4	5	4.6
Diseases of the gastro-intestinal tract (K20-K92)	5	5.7	5	5.4	5	5.6	5	5.9	5	5.9	4	5.9	4	6.0	5	6.3	5	5.6	4	5.0
Direct and indirect obstetric causes ² (O10-O46, O48-O75, O81-O99, Z35)	6	4.7	6	4.6	6	4.8	6	5.4	6	5.1	6	4.7	6	4.9	6	4.7	6	4.0	7	3.3
Diseases of the skin and subcutaneous tissue (L00-L99)	7	4.0	7	3.9	10	3.1	8	3.9	9	3.6	9	3.4	9	3.6	10	3.5	10	3.1	10	2.7
Diseases of the urinary system (N00-N39)	8	4.0	8	3.8	7	3.7	7	4.0	7	3.9	7	4.0	7	4.1	7	4.1	8	3.8	8	3.2
Intestinal infectious diseases (A00-A09)	9	3.3	9	3.6	8	3.6	9	3.7	8	3.8	8	3.9	8	4.0	8	3.8	7	3.9	6	4.0
Diseases of the musculoskeletal system and connective tissue (M00-M99)	10	3.2	10	3.1	9	3.2	10	3.3	10	3.3	10	3.4	10	3.5	9	3.6	9	3.3	9	2.9
Diseases of the eye and adnexa (H00-H59)	11	2.9	12	2.9																
Diseases of the upper respiratory tract (J00-J06, J30-J39)	12	2.8	11	3.0																

Excludes:

¹ Kilinochchi District² Single spontaneous delivery, false labour and those admitted and discharged before delivery.³ Persons encountering health services for examination, investigation and for specific procedures of health care.⁴ Mullaitivu Districts⁵ Kilinochchi and Mullaitivu District

Source: Medical Statistics Unit

Table 21. Leading Causes of Hospital Deaths, 2003 - 2010

Disease and ICD (10th Revision) code	2010		2009		2008		2007		2006		2005		2004		2003	
	Rank	%	Rank	%	Rank	%	Rank	%	Rank	%	Rank	%	Rank	%	Rank	%
Ischaemic heart disease (I20-I25)	1	12.8	1	12.8	1	12.5	1	13.1	1	12.6	1	11.4	1	11.6	1	12.5
Neoplasms ¹ (C00-D48)	2	11.1	2	10.0	3	9.8	2	10.1	3	9.9	4	8.3	2	9.5	8	4.4
Pulmonary heart disease and diseases of the pulmonary circulation (I26-I51)	3	8.7	3	9.5	2	10.0	3	10.1	2	10.0	2	15.4	5	8.4	3	9.1
Cerebrovascular disease (I60-I69)	4	8.7	4	8.4	4	8.7	4	9.2	4	8.9	5	7.7	4	8.9	4	9.1
Diseases of the respiratory system, excluding diseases of upper respiratory tract (J20-J22) (J40-J98)	5	7.0	5	6.7	5	8.0	6	6.5	6	6.9	6	7.3	6	6.8	5	6.9
Zoonotic and other bacterial diseases (A20-A49)	6	6.6	7	6.3	7	6.2	7	5.6	7	4.9	10	4.2	9	4.1	10	4.3
Diseases of the gastro-intestinal tract (K20-K92)	7	6.2	6	6.6	6	7.0	5	7.0	5	6.9	3	8.5	3	9.4	2	10.8
Diseases of the urinary system (N00-N39)	8	5.7	8	5.7	9	5.1	9	5.2	8	4.7						
Pneumonia (J12-J18)	9	5.2	10	4.9	8	5.9	11	4.0	10	4.4	9	4.3	8	4.3	9	4.4
Symptoms, signs and abnormal clinical and laboratory findings (R00-R99)	10	5.0	9	5.7	10	4.7	8	5.3	9	4.7	7	5.3	7	5.3	7	4.5
Traumatic injuries (S00-T19)	11	3.7	11	4.6	11	3.7	10	4.0	12	3.8	8	5			11	4.2

¹ Includes deaths reported from the Cancer Hospital (not analysed by site and type of neoplasm)

Source: Medical Statistics Unit

Table 22. Leading Causes of Hospitalization by Regional Director of Health Services Divisions, 2010 ¹

Disease and ICD (10th Revision) Code	RDHS Division and Rank Order																									
	Sri Lanka	Colombo	Gampaha	Kalutara	Kandy	Matale	Nuwara Eliya	Galle	Matara	Hambantota	Jaffna	Vavuniya	Mannar	Kilinochchi	Mullativu	Batticaloa	Ampara ²	Trincomalee	Kurunegale	Puttalam	Anuradhapura	Polonnaruwa	Badulla	Moneragala	Ratnapura	Kegalle
Traumatic injuries (S00-T19)	1	1	1	1	1	1	1	1	1	1	1	1	3	4	NA	1	1	1	1	1	1	1	1	1	1	1
Symptoms, signs and abnormal clinical and laboratory findings (R00-R99)	2	2	2	3	2	3	3	2	2	2	2	2	9	1	NA	2	3	5	2	2	2	2	4	3	4	5
Diseases of the respiratory system excluding diseases of the upper respiratory tract, pneumonia and influenza (J20-J22, J40-J98)	3	5	3	2	3	2	2	3	3	3	3	4	2	3	NA	5	2	2	3	3	3	2	2	3	3	2
Viral diseases (A80-B34)	4	3	4	4	4	4	5	4	4	4	4	3	1	2	NA	3	4	4	4	4	4	3	4	2	2	3
Diseases of the gastrointestinal tract (K20-K92)	5	7	5	5	5	5	4	5	5	5	5	7	5	5	NA	4	5	3	5	6	6	6	5	5	4	4
Direct and indirect obstetric causes (Z35, O10-O46, O48-O75, O81-O99)	6	8	6	7	6	8	6	7	6	10	8	9	4	17	NA	6	6	6	6	5	5	5	6	6	9	6
Diseases of the skin and subcutaneous tissue (L00-L99)	7	9	7	6	12	10	12	6	7	7	7	6	11	7	NA	9	7	9	7	9	9	7	8	12	8	7
Diseases of the urinary system (N00-N39)	8	6	9	8	7	9	11	8	10	6	9	11	13	8	NA	7	9	7	8	11	7	8	7	7	6	8
Intestinal infectious diseases (A00-A09)	9	13	10	9	11	11	8	11	8	8	10	10	7	14	NA	12	8	12	9	7	8	11	12	9	7	9
Diseases of the musculoskeletal system and connective tissue (M00-M99)	10	12	11	11	10	12	10	9	9	11	6	8	15	18	NA	8	12	11	10	12	10	9	10	8	11	10
Diseases of the eye and adnexa (H00-H59)	11	11	8	14	9	7	14	12	11	12	11	5	8	12	NA	11	10	15	14	10	14	10	11	15	12	13
Diseases of the upper respiratory tract (J00-J06, J30-J39)	12	14	12	10	13	6	7	13	12	13	14	13	10	10	NA	10	11	8	12	8	11	12	9	11	10	11
Hypertensive diseases (I10-I15)	13	15	13	13	14	13	9	14	14	14	16	12	6	6	NA	13	13	10	13	14	12	14	13	10	13	12

NA - Data Not available

¹ Excludes Single spontaneous delivery, false labour and those admitted and discharged before delivery.
Persons encountering health services for examination, investigation and for specific procedures of health care.² Includes Kalmunai RDHS Division

Source: Medical Statistics Unit

Table 23. Leading Causes of Hospital Deaths by Regional Director of Health Services Division, 2010

Disease and ICD (10th Revision) Code	RDHS Division and Rank Order																										
	Sri Lanka	Colombo	Gampaha	Kalutara	Kandy	Matale	Nuwara Eliya	Galle	Matara	Hambantota	Jaffna	Vavuniya	Mannar	Kilinochchi	Mullativu	Batticaloa	Ampara ²	Trincomalee	Kurunegale	Puttalam	Anuradhapura	Polonnaruwa	Badulla	Moneragale	Ratnapura	Kegalle	
Ischaemic heart diseases (I20-I25)	1	2	1	1	3	2	1	2	1	1	4	2	1	NR	NA	6	1	1	1	2	2	3	1	1	1	1	1
Neoplasms ¹ (C00-D48)	2	1	7	8	1	6	5	1	12	15	2	13	16	NR	NA	13	14	11	9	13	5	9	8	12	6	8	8
Pulmonary heart disease and diseases of the pulmonary circulation (I26-I51)	3	4	2	3	6	1	2	5	2	6	1	10	2	NR	NA	2	9	2	5	4	6	4	2	4	2	5	5
Cerebrovascular disease (I60-I69)	4	6	4	4	2	3	3	3	5	3	5	8	9	NR	NA	16	7	9	2	3	8	11	6	8	3	2	2
Diseases of the respiratory system, excluding diseases of upper respiratory tract, pneumonia and influenza (J20-J22, J40-J98)	5	8	5	7	5	5	4	4	3	5	6	6	10	NR	NA	10	2	3	3	9	10	5	4	2	4	3	3
Zoonotic and other bacterial diseases (A20-A49)	6	3	6	6	10	12	6	7	7	10	7	7	3	NR	NA	5	6	7	10	7	3	2	7	5	8	7	7
Diseases of gastrointestinal tract (K20-K92)	7	5	3	5	8	10	9	9	4	16	8	12	13	NR	NA	15	15	12	4	1	11	7	10	11	7	6	6
Diseases of the urinary system (N00-N39)	8	7	12	10	9	4	8	10	10	14	9	3	7	NR	NA	12	4	10	6	11	1	1	3	7	10	9	9
Pneumonia (J12-J18)	9	9	8	9	7	8	7	8	6	13	10	9	5	NR	NA	11	3	16	8	5	4	6	5	9	5	4	4
Symptoms, signs and abnormal clinical and laboratory findings (R00-R99)	10	11	9	2	4	9	14	11	9	9	3	5	4	NR	NA	4	12	13	7	8	7	14	13	3	12	10	10
Traumatic injuries (S00-T19)	11	10	10	11	11	7	16	6	13	7	14	14	8	NR	NA	7	8	8	13	12	12	8	9	6	11	11	11
Conditions originating in the perinatal period, excluding disorders related to short gestation, low birth weight, slow fetal growth and fetal malnutrition (P00-P04, P08-P96)	12	12	16	15	12	13	12	12	11	11	15	4	19	NR	NA	1	5	14	11	17	14	16	15	16	14	17	17
Slow fetal growth, fetal malnutrition and ... (P05-P07)	13	17	15	17	14	16	11	14	8	18	11	15	17	NR	NA	3	11	4	16	10	9	12	12	15	13	12	12
Toxic effects of pesticides (T60)	14	18	14	16	15	11	13	15	15	8	17	11	14	NR	NA	18	13	18	12	16	13	10	11	10	9	13	13
Hypertensive disease (I10-I15)	15	16	13	14	16	14	10	13	17	2	21	22	15	NR	NA	17	10	6	14	6	16	13	19	14	18	14	14
Diabetes mellitus (E10-E14)	16	13	11	13	13	15	17	16	16	4	16	19	11	NR	NA	21	16	5	15	14	17	15	17	17	15	16	16

Source: Medical Statistics Unit

NA - Data Not Available

NR - Not Reported

Includes

¹ Deaths reported from Cancer Hospital (not analysed by site and type of neoplasm)² Kalmunai RDHS Division

Table 24. Cases and Deaths of Poisoning and Case Fatality Rate¹ by Regional Director of Health Services, 2010

RDHS Division	Poisoning by drugs, medicaments and biological substances		Toxic effects of Pesticides				Toxic effects of other substances chiefly non medicinal				Total				Case Fatality Rate
			Organophosphate and carbamate insecticides		Other pesticides						Rate per 100,000 population ³		Deaths		
	Cases	Deaths	Cases	Deaths	Cases	Deaths	Cases	Deaths	Cases	Deaths	Cases	Deaths			
Colombo	2,920	5	385	26	528	24	1,825	21	5,658	76	221.6	3.0	1.3		
Gampaha	3,869	14	591	57	123	7	1,619	11	6,202	89	284.9	4.1	1.4		
Kalutara	1,231	3	259	6	81	0	1,066	8	2,637	17	232.3	1.5	0.6		
Kandy	1,790	4	839	50	276	19	2,049	32	4,954	105	346.2	7.3	2.1		
Matale	614	2	689	18	205	11	863	3	2,371	34	477.1	6.8	1.4		
Nuwara Eliya	586	0	1,007	16	122	1	775	1	2,490	18	327.2	2.4	0.7		
Galle	1,785	8	237	19	275	23	1,581	7	3,878	57	357.7	5.3	1.5		
Matara	961	3	107	4	189	4	935	7	2,192	18	261.3	2.1	0.8		
Hambantota	1,180	10	1,066	27	341	1	616	6	3,203	44	560.9	7.7	1.4		
Jaffna	822	2	404	23	31	0	2,439	19	3,696	44	604.9	7.2	1.2		
Kilinochchi	14	0	0	0	35	0	0	0	49	0	31.4	0.0	0.0		
Mannar	101	0	18	3	5	0	85	0	209	3	201.0	2.9	1.4		
Vavuniya	245	0	253	10	50	3	743	1	1,291	14	742.0	8.0	1.1		
Bataloa	1,001	29	605	3	286	2	681	3	2,573	37	473.8	6.8	1.4		
Ampara ²	1,091	9	554	12	444	14	350	0	2,439	35	378.7	5.4	1.4		
Trincomalee	1,144	9	159	5	115	2	558	0	1,976	16	528.3	4.3	0.8		
Kurunegala	2,927	8	2,338	85	471	19	2,870	35	8,606	147	550.6	9.4	1.7		
Puttalam	1,182	3	455	16	139	0	1,173	15	2,949	34	378.6	4.4	1.2		
Anuradhapura	1,949	2	1,798	28	891	27	1,318	0	5,956	57	717.6	6.9	1.0		
Polonnaruwa	992	3	631	20	667	14	609	6	2,899	43	707.1	10.5	1.5		
Badulla	943	10	1,028	50	168	3	1,117	14	3,256	77	367.5	8.7	2.4		
Moneragala	716	5	827	20	109	2	292	1	1,944	28	441.8	6.4	1.4		
Ratnapura	1,417	11	941	53	154	7	711	6	3,223	77	286.5	6.8	2.4		
Kegalle	776	2	257	21	66	4	823	18	1,922	45	235.0	5.5	2.3		
Total	30,256	142	15,448	572	5,771	187	25,098	214	76,573	1,115	370.8	5.4	1.5		

Source : Medical Statistics Unit

Excludes Mullaitivu RDHS Division

¹ Deaths per 100 cases² Includes Kalmunai RDHS Division³ Used provisional mid-year population for calculation

Table 25. Inpatients Treated for Mental Disorders by Regional Director of Health Services Division, 2010

RDHS Division	Dementia		Mental and Behavioral Disorders				Schizophrenia, Schizotypal and Delusional Disorders		Mood Disorders		Neurotic, Stress-Related Somatoform Disorders		Mental Retardation Related Disorders		Behavioral and Emotional Disorders Usually in Childhood and Adolescence		Other and Unspecified Mental Disorders		Total	
	Cases	Deaths	Due to Alcohol		Due to Other Psychoactive Substance Use		Cases	Deaths	Cases	Deaths	Cases	Deaths	Cases	Deaths	Cases	Deaths	Cases	Deaths	Cases	Deaths
			Cases	Deaths	Cases	Deaths														
Colombo	234	-	1,045	-	466	-	3,212	-	2,423	-	275	-	155	-	114	-	694	-	8,618	-
Gampaha	154	-	830	-	96	-	1,830	-	1,118	-	168	-	88	-	6	-	570	-	4,860	-
Kalutara	26	-	363	-	17	-	264	-	152	-	53	-	3	-	13	-	197	-	1,088	-
Kandy	25	-	946	-	69	-	463	-	1,316	-	315	-	62	-	40	-	320	-	3,556	-
Matale	3	-	189	-	9	-	235	-	429	-	98	-	8	-	5	-	115	-	1,091	-
Nuwara Eliya	11	-	185	-	20	-	170	-	256	-	28	-	10	-	16	-	258	-	954	-
Galle	38	-	479	-	27	-	1,474	-	859	-	46	-	12	-	16	-	380	-	3,331	-
Matara	7	-	228	-	61	-	109	-	182	-	37	-	2	-	7	-	126	-	759	-
Hambantota	21	-	87	-	42	-	138	-	40	-	28	-	1	-	2	-	272	-	631	-
Jaffna	32	-	240	-	42	-	1,216	-	456	-	393	-	5	-	1	-	291	-	2,676	-
Kilinochchi	-	-	-	-	-	-	-	-	-	-	-	-	1	-	-	-	-	-	1	-
Mannar	-	-	16	-	5	-	27	-	33	-	3	-	39	-	-	-	2	-	125	-
Vavuniya	2	-	71	-	1	-	302	-	274	-	88	-	7	-	3	-	25	-	773	-
Batticaloa	4	-	179	-	59	-	141	-	249	-	766	-	92	-	91	-	194	-	1,775	-
Ampara	6	-	96	-	31	-	158	-	36	-	170	-	4	-	8	-	48	-	557	-
Kalmunai	-	-	39	-	13	-	230	-	173	-	78	-	15	-	65	-	82	-	695	-
Trincomalee	12	-	96	-	45	-	181	-	247	-	154	-	5	-	25	-	83	-	848	-
Kurunegala	29	-	985	-	111	-	1,284	-	1,094	-	89	-	4	-	102	-	572	-	4,270	-
Puttalam	3	-	276	-	2	-	50	-	146	-	30	-	9	-	10	-	73	-	599	-
Anuradhapura	110	-	212	-	80	-	182	-	380	-	87	-	16	-	46	-	481	-	1,594	-
Polonnaruwa	-	-	68	-	1	-	102	-	34	-	23	-	33	-	22	-	352	-	635	-
Badulla	302	-	88	-	175	-	551	-	224	-	49	-	-	-	13	-	489	-	1,891	-
Moneragala	36	-	89	-	66	-	104	-	54	-	13	-	-	-	-	-	108	-	470	-
Ratnapura	52	-	351	-	74	-	491	-	177	-	55	-	5	-	31	-	258	-	1,494	-
Kegalle	18	-	334	-	16	-	121	-	214	-	73	-	2	-	36	-	24	-	838	-
Sri Lanka	1,125	-	7,492	-	1,528	-	13,035	-	10,566	-	3,119	-	578	-	672	-	6,014	-	44,129	-

Source : Medical Statistics Unit

Excludes Mullaitivu RDHS Division

Table 26. Case Fatality Rate¹ for Selected Diseases, 2006 - 2010

Disease	2006			2007			2008			2009			2010		
	Cases	Deaths	Case Fatality Rate	Cases	Deaths	Case Fatality Rate	Cases	Deaths	Case Fatality Rate	Cases	Deaths	Case Fatality Rate	Cases	Deaths	Case Fatality Rate
Typhoid and para typhoid (A01) (A34, A35)	3,595	1	0.0	3,595	3	0.1	2,909	2	0.1	4,381	7	0.2	3,599	2	0.1
Tetanus (A03)	70	7	10.0	57	8	14.0	70	4	5.7	39	10	25.6	29	8	27.6
Shigellosis (P05-P07)	6,375	7	0.1	6,195	4	0.1	3,381	2	0.1	3,396	2	0.1	3,338	3	0.1
Slow fetal growth, fetal malnutrition and disorders related to short gestation and low birth weight	7,533	743	9.9	7,686	759	9.9	7,790	636	8.2	6,962	609	8.7	7,350	877	11.9
Measles (B05)	103	-	-	132	1	0.8	149	1	0.7	162	-	-	147	-	-
Whooping cough (A37)	133	1	0.8	-	-	-	-	-	-	-	-	-	-	-	-
Viral hepatitis (B15-B19)	3,994	13	0.3	6,611	10	0.2	3,066	2	0.1	9,257	8	0.1	2,989	8	0.3
Malaria (B50-B54)	2,276	1	0.0	1,032	1	0.1	634	2	0.3	1,060	1	0.1	595	-	-
Tetanus neonatorum (A33)	-	-	-	3	0	0.0	1	-	-	-	-	-	1	-	-
Diseases of the liver (K70-K76)	17,071	1,888	11.1	17,447	2,054	11.8	17,419	2,116	12.1	17,245	2,074	12.0	17,582	2,015	11.5
Septicaemia (A40, A41)	3,996	1,412	35.3	4,067	1,693	41.6	4,799	1,818	37.9	5,540	2,090	37.7	5,817	2,364	40.6
Snake bites (T63.0)	39,793	100	0.3	39,321	91	0.2	38,381	58	0.2	39,813	86	0.2	42,234	88	0.2
Hypertensive diseases (I10-I15)	95,540	593	0.6	93,985	583	0.6	94,296	565	0.6	97,857	541	0.6	98,485	705	0.7
Ischaemic heart disease (I20-I25)	79,524	4,125	5.2	85,455	4,536	5.3	85,511	4,466	5.2	92,107	4,856	5.3	98,755	5,122	5.2
Pneumonia (J12, J18)	21,811	1,448	6.6	18,708	1,380	7.4	22,515	2,121	9.4	22,713	1,850	8.1	23,875	2,099	8.8
Asthma (J45, J46)	181,050	765	0.4	178,777	721	0.4	196,151	830	0.4	199,139	676	0.3	195,825	772	0.4
Bacterial meningitis (G00, G03)	3,257	134	4.1	3,409	121	3.5	3,281	125	3.8	4,771	158	3.3	4,569	122	2.7

Source: Medical Statistics Unit

¹Deaths per 100 cases
Excludes Mullaitivu RDHS Division

Table 27 : Inpatient treated and Hospital Deaths by Type of Insitutions and Districts, 2010

District	Teaching Hospital		Provincial General/District General Hospital		Base Hospital		District Hospital		Peripheral Unit		Rural Hospital		Central Dispensaries and Maternity Homes		Other ¹		Central Dispensaries	Total		Inpatients per 1,000 population ²	Hospital Deaths per 100 Cases	
	Cases	Deaths	Cases	Deaths	Cases	Deaths	Cases	Deaths	Cases	Deaths	Cases	Deaths	Cases	Deaths	Cases	Deaths	Cases	Cases	Cases	Deaths		
Colombo	567,838	8,583	-	964	133,135	964	22,621	98	29,258	113	1,791	3	-	-	83,787	1,923	-	838,430	11,684	328.4	1.4	
Gampaha	128,171	1,368	180,379	365	56,765	365	56,816	172	13,216	17	13,733	24	-	-	26,672	329	-	475,752	3,587	218.5	0.8	
Kalutara	-	-	75,383	827	110,302	827	43,739	62	19,714	30	13,831	17	-	-	-	-	-	262,969	1,136	231.7	0.4	
Kandy	272,271	4,154	38,561	7	6,598	7	63,271	154	19,635	21	53,291	76	-	-	2,170	2	-	455,797	4,772	318.5	1.0	
Matale	-	-	61,012	398	39,131	254	18,911	74	13,501	40	13,045	27	-	-	-	-	-	145,600	793	293.0	0.5	
Nuwara Eliya	-	-	37,732	424	23,298	132	39,216	110	8,132	11	12,677	43	-	-	-	-	-	121,827	720	160.1	0.6	
Galle	153,059	2,306	-	434	73,086	434	32,442	91	31,110	33	9,654	16	-	-	263	-	-	299,614	2,880	276.4	1.0	
Matara	-	-	98,752	496	20,119	60	44,721	89	6,960	6	13,274	18	-	-	-	-	-	183,897	669	219.2	0.4	
Hambantota	-	-	50,648	281	53,761	211	25,767	17	22,032	37	16,280	2	-	-	-	-	-	168,488	548	295.1	0.3	
Jaffna	108,632	1,563	-	101	36,965	101	3,879	15	15,185	30	2,160	2	-	-	345	-	-	167,166	1,711	273.6	1.0	
Kilinochchi	-	-	-	-	-	-	1,918	-	-	-	-	-	-	-	-	-	-	-	1,918	-	12.3	-
Mannar	-	-	9,380	89	-	-	4,976	-	3,410	1	-	-	-	-	-	-	-	17,766	90	170.8	0.5	
Vavuniya	-	-	53,488	351	17,330	20	-	-	763	7	266	-	-	-	-	-	-	71,982	436	413.7	0.6	
Batticaloa	61,882	619	-	44	27,770	44	20,118	6	-	-	12,405	7	-	-	-	-	1,125	128,520	676	236.7	0.5	
Ampara	-	-	44,911	410	121,341	469	17,519	21	12,210	14	2,987	-	-	-	-	-	-	209,008	914	324.5	0.4	
Trincomalee	-	-	46,319	328	37,906	89	-	-	14,570	10	12,079	11	-	-	-	-	-	111,433	439	297.9	0.4	
Kurunegala	167,964	2,380	-	772	111,190	772	123,297	286	65,176	234	24,273	22	-	-	-	-	-	491,900	3,694	314.7	0.8	
Puttalam	-	-	50,670	569	66,226	429	25,836	60	6,997	15	10,668	5	-	-	-	-	-	160,451	1,078	206.0	0.7	
Anuradhapura	-	-	-	9	17,051	9	49,281	105	36,494	82	62,462	64	-	-	-	-	-	288,757	2,030	347.9	0.7	
Polonnaruwa	-	-	68,968	660	16,226	79	9,349	36	19,267	4	17,601	24	-	-	-	-	-	131,411	803	320.5	0.6	
Badulla	-	-	90,508	758	65,371	598	60,149	173	1,986	-	27,470	23	-	-	-	-	-	245,904	1,552	277.5	0.6	
Moneragala	-	-	46,932	367	-	-	63,305	128	3,688	1	22,651	23	-	-	-	-	-	136,576	519	310.4	0.4	
Ratnapura	-	-	109,145	1,208	90,710	430	51,584	124	28,673	46	8,308	33	-	-	-	-	-	288,420	1,841	256.4	0.6	
Kegalle	70,411	712	-	477	72,625	477	37,366	82	-	-	7,229	15	-	-	8	-	-	187,639	1,286	229.4	0.7	
Total	1,653,697	23,455	1,062,788	8,209	1,196,906	6,771	816,081	1,903	371,977	752	358,135	455	17,271	59	113,245	2,254	1,125	5,591,225	43,858	270.7	0.8	

Source : Medical Statistics Unit

Excludes Mullaitivu RDHS Division

¹ Include Mental, Chest, Leprosy, Police, Prison, Fever, Cancer, Dental and Rehabilitation hospitals

² Used provisional mid-year population for calculation

Table 28a : Out Patient Attendance by Districts and Type of Institution, 2010

District	Type Code(MSU)										Total	Attendance per 1,000 Population ²	
	Teaching Hospital	Provincial General/District General Hospital	Base Hospital	District Hospital	Rural Hospital	Peripheral Unit	Cen. Disp. & Mat. Home	Other with IMMR ¹	Other without IMMR	Central Dispensary			
Colombo	2,511,847		562,477	529,679	112,810	531,099		854,485		433,561		5,535,958	2,168
Gampaha	574,230	663,605	350,689	796,916	334,302	192,606		228,965		671,219		3,812,532	1,751
Kalutara		372,208	614,046	554,255	323,377	237,234			23,983	209,401		2,334,504	2,057
Kandy	1,046,152	253,205	72,370	838,310	852,263	285,626		113,453		409,756		3,970,468	2,775
Matale		348,417	180,659	252,343	268,456	160,704			38,203	231,351		1,480,133	2,978
Nuwara Eliya		177,607	180,300	527,152	147,248	23,195			13,810	345,336		1,414,648	1,859
Galle	397,828		376,241	437,312	179,847	456,913		74,160		470,713		2,465,602	2,275
Matara		542,565	136,435	512,461	279,467	65,992			11,789	411,778		2,034,896	2,425
Hambantota		212,851	379,807	302,734	301,996	303,723		86,708		120,746		1,708,565	2,992
Jaffna	268,922		361,240	117,875	75,583	256,754		233,348		258,529		1,593,890	2,609
Kilinochchi				44,754				72,341		1,768		118,863	762
Mannar		165,457		103,479	13,337	27,134		64,830		2,260		376,497	3,620
Vavuniya		240,203	69,878		15,393	16,667		96,082		25,855		481,171	2,765
Batticaloa	189,422		265,305	315,159	308,158	16,837		185,284		256,219		1,540,049	2,836
Ampara		215,515	865,904	338,239	115,388	196,378		186,057		332,827		2,250,308	3,494
Trincomalee		122,440	361,920		191,952	94,616		45,129		284,909		1,100,966	2,944
Kurunegala	383,728		555,820	1,396,420	498,220	461,476		12,794		702,013		4,010,471	2,566
Puttalam		258,528	306,366	337,835	175,441	163,480		90,718		345,542		1,677,910	2,154
Anuradhapura	180,511		212,952	526,708	750,351	459,047				349,171		2,478,740	2,986
Polonnaruwa		203,006	156,066	191,135	224,034	244,733				178,158		1,197,132	2,920
Badulla		233,380	377,575	795,068	611,043	34,848		31,059		338,412		2,421,385	2,733
Moneragala		139,278	0	833,059	341,233	43,902				128,608		1,486,080	3,377
Ratnapura		293,181	585,463	656,611	373,074	361,063				179,547		2,448,939	2,177
Kegalle	311,463		457,290	479,465	300,073			74,992		273,979		1,930,894	2,361
Total	5,864,103	4,441,446	7,428,803	10,886,969	6,793,046	4,634,027		1,378,352		6,961,658		49,870,601	2,415

Includes

¹ Mental, Chest, Leprosy, Police, Prison, Fever, Cancer, Dental and Rehabilitation hospitals

Excludes Mullaitivu RDHS Division

² Used provisional mid-year population for calculation

Source: Medical statistics Unit

Table 28b. Trends in Inpatient and Outpatient Attendance and Rates Per 1,000 Population, 1980 -2010

Year	Inpatients Treated		Outpatient Attendance ¹	
	Number '000	Rate	Number '000	Rate
1980	2,335	158.3	31,892	2,162.6
1985	2,494	157.4	29,570	1,867.1
1990 ²	2,533	174.6	28,401	2,000.5
1995 ³	2,953	179.3	32,084	1,947.7
1996 ⁴	3,339	184.5	35,348	1,953.2
1997 ⁵	3,454	191.7	38,078	2,114.0
1998	3,791	201.9	41,071	2,187.7
1999	3,825	200.9	41,323	2,170.1
2000	4,015	207.4	43,329	2,238.2
2001	4,092	218.6	43,350	2,315.6
2002	4,032	212.7	45,681	2,409.9
2003	3,993	207.4	43,765	2,273.3
2004	4,242	218.0	43,392	2,229.6
2005	4,345	220.9	42,482	2,160.0
2006	4,463	224.4	41,429	2,083.3
2007	4,609	230.3	43,073	2,152.6
2008	4,898	242.3	45,381	2,219.2
2009 ^{6, a}	5,474	267.7	48,782	2,385.4
2010 ^{7, a}	5,591	270.7	49,871	2,414.7

Rate per 1,000 population

Source : Medical Statistics Unit

^a used provisional mid-year population for calculating the rate

Excludes:

- ¹ Clinic Attendance
- ² Northern and Eastern Provinces
- ³ Jaffna, Kilinochchi, Mullaitivu and Ampara Districts
- ⁴ Kilinochchi and Mullaitivu Districts
- ⁵ Ampara District
- ⁶ Kilinochchi and Mullaitivu Districts
- ⁷ Mullaitivu District

Figure 4. Inpatient and Outpatient Attendance in Government Medical Institutions, 1972 - 2010

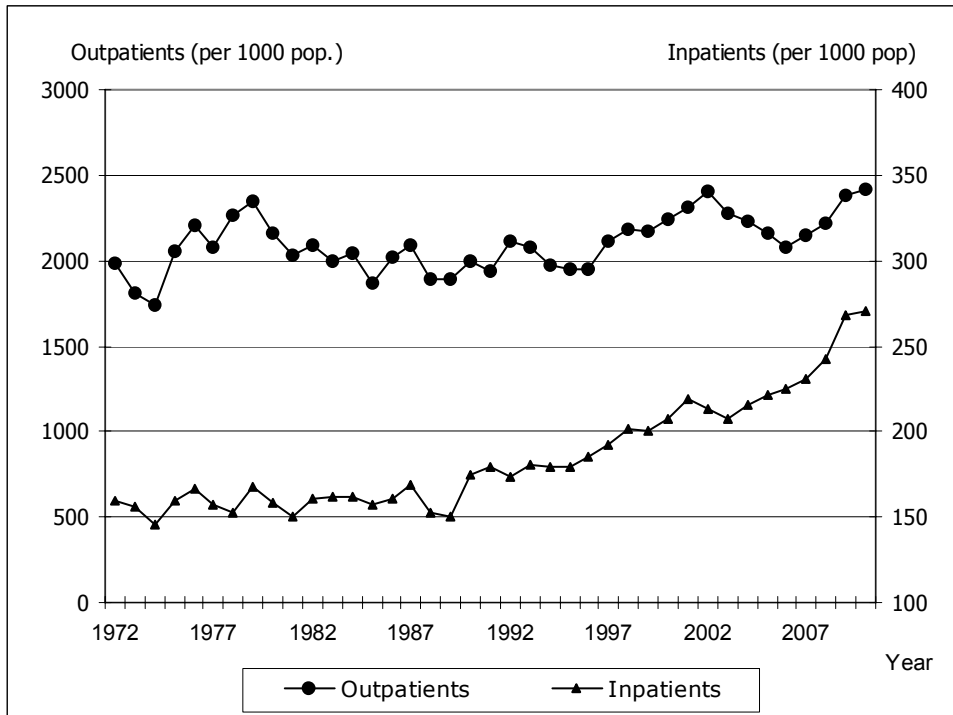

Table 29: Out Patient Attendance by Regional Director of Health Services Division, 2010

RDHS Division	Quarter				Total Visits
	First	Second	Third	Fourth	
Colombo	1,373,451	1,356,100	1,404,035	1,402,372	5,535,958
Gampaha	896,378	918,094	935,825	1,062,235	3,812,532
Kalutara	559,508	586,167	580,527	608,302	2,334,504
Kandy	909,333	981,694	1,029,698	1,049,743	3,970,468
Matale	360,253	349,672	367,969	402,239	1,480,133
Nuwara Eliya	326,126	346,159	360,118	382,245	1,414,648
Galle	600,617	627,011	599,707	638,267	2,465,602
Matara	483,653	491,354	521,815	538,074	2,034,896
Hambantota	405,796	419,487	422,729	460,553	1,708,565
Jaffna	408,694	390,656	377,369	417,171	1,593,890
Kilinochchi	18,528	27,696	35,682	36,957	118,863
Mannar	90,387	81,076	101,716	103,318	376,497
Vavuniya	119,629	119,881	114,730	126,931	481,171
Batticaloa	380,625	337,698	443,766	377,960	1,540,049
Ampara	222,428	211,363	235,990	242,447	912,228
Trincomalee	284,458	258,104	261,985	296,419	1,100,966
Kalmunai	352,629	321,492	314,446	349,513	1,338,080
Kurunegala	941,857	1,016,099	996,066	1,056,449	4,010,471
Puttalam	392,356	419,811	409,920	455,823	1,677,910
Anuradhapura	607,600	580,718	613,638	676,784	2,478,740
Polonnaruwa	287,373	277,721	288,710	343,328	1,197,132
Badulla	571,794	592,273	609,729	647,589	2,421,385
Moneragala	346,452	373,358	370,814	395,456	1,486,080
Ratnapura	589,945	611,570	605,326	642,098	2,448,939
Kegalle	453,387	483,979	480,748	512,780	1,930,894
Total	11,983,257	12,179,233	12,483,058	13,225,053	49,870,601

Excludes Mullaitivu RDHS Division

Source: Medical Statistics Unit

Table 30 : Out Patient Attendance by Type of Institutions, 2010

Hospital Type	Quarter				Total Visits
	First	Second	Third	Fourth	
Teaching Hospital	1,448,011	1,424,946	1,475,788	1,515,358	5,864,103
Provincial General/ District General Hospital/General Hospital	1,071,163	1,082,893	1,123,246	1,164,144	4,441,446
Base Hospital/District Base Hospital	1,784,933	1,786,746	1,807,864	2,049,260	7,428,803
District Hospital	2,585,071	2,713,906	2,697,599	2,890,393	10,886,969
Rural Hospital	1,604,865	1,664,568	1,746,978	1,776,635	6,793,046
Peripheral Unit	1,110,708	1,141,934	1,136,985	1,244,400	4,634,027
Cen. Disp. & Mat. Home	332,174	327,271	347,074	371,833	1,378,352
Other with IMMR ¹	305,321	309,806	335,251	339,570	1,289,948
Other without IMMR	43,731	45,419	52,371	50,728	192,249
Central Dispensary	1,697,280	1,681,744	1,759,902	1,822,732	6,961,658
Total Visits	11,983,257	12,179,233	12,483,058	13,225,053	49,870,601

Source: Medical Statistics Unit

¹ Includes Mental, Chest, Leprosy, Police, Prison, Fever, Cancer, Dental and Rehabilitation hospitals
Excludes Mullaitivu District

Table 31. Clinic Visits by Quarter and Regional Director of Health Services Division, 2010

RDHS Division	First Quarter		Second Quarter		Third Quarter		Fourth Quarter		Total	
	First Visit	Total Visit	First Visit	Total Visit	First Visit	Total Visit	First Visit	Total Visit	First Visit	Total Visit
Colombo	207,713	808,702	193,502	816,843	215,242	927,861	201,891	890,473	818,348	3,443,879
Gampaha	98,230	333,061	112,732	419,977	132,756	467,176	128,754	473,568	472,472	1,693,782
Kalutara	60,996	198,840	56,010	194,908	67,225	219,154	63,133	206,932	247,364	819,834
Kandy	122,464	526,926	114,225	507,361	122,138	534,535	122,975	545,442	481,802	2,114,264
Matale	35,361	128,588	29,147	125,564	34,441	145,589	31,625	138,883	130,574	538,624
Nuwara Eliya	24,189	100,929	22,310	98,840	27,345	109,745	29,934	116,536	103,778	426,050
Galle	87,617	226,715	72,265	210,437	89,123	246,880	88,722	240,842	337,727	924,874
Matara	56,966	155,031	54,326	151,230	65,051	171,953	61,635	166,388	237,978	644,602
Hambantota	42,102	110,425	37,756	107,389	41,590	120,751	39,826	123,693	161,274	462,258
Jaffna	36,410	213,549	37,104	208,464	37,130	209,405	37,483	219,313	148,127	850,731
Kilinochchi	224	801	295	1,119	331	1,482	537	2,404	1,387	5,806
Mannar	8,424	29,314	9,162	31,065	8,459	31,318	8,135	31,500	34,180	123,197
Vavuniya	19,220	71,121	19,652	64,954	20,745	60,581	18,092	56,802	77,709	253,458
Batticaloa	22,007	79,872	25,737	82,528	26,670	82,477	26,029	85,426	100,443	330,303
Ampara	27,636	65,527	22,428	60,512	24,867	70,115	23,982	70,709	98,913	266,863
Trincomalee	28,396	61,937	29,550	65,554	32,215	70,497	21,701	59,452	111,862	257,440
Kalmunai	26,392	72,865	23,710	79,477	20,244	81,481	21,303	85,899	91,649	319,722
Kurunegala	80,403	376,419	98,354	390,734	85,922	375,147	94,637	424,339	359,316	1,566,639
Puttalam	42,486	147,486	40,683	141,312	48,600	159,298	43,662	156,637	175,431	604,733
Anuradhapura	43,251	195,199	40,895	192,010	43,665	206,675	37,999	205,123	165,810	799,007
Polonnaruwa	64,495	92,967	65,924	91,607	72,553	107,106	76,316	107,136	279,288	398,816
Badulla	74,737	261,879	71,229	256,520	70,444	271,081	68,247	263,417	284,657	1,052,897
Moneragala	35,420	81,458	29,266	80,577	29,541	84,469	31,788	87,544	126,015	334,048
Ratnapura	68,007	247,117	65,233	237,040	73,717	271,023	74,541	251,761	281,498	1,006,941
Kegalle	46,735	183,796	41,458	186,354	50,679	194,696	44,070	198,782	182,942	763,628
Sri Lanka	1,359,881	4,770,524	1,312,953	4,802,376	1,440,693	5,220,495	1,397,017	5,209,001	5,510,544	20,002,396

Source: Medical Statistics Unit

Excludes Mullaitivu RDHS Division

Table 32. Clinic Visits by Quarter and Type of Hospital, 2010

Type	First Quarter		Second Quarter		Third Quarter		Fourth Quarter		Total	
	First Visit	Total Visit	First Visit	Total Visit	First Visit	Total Visit	First Visit	Total Visit	First Visit	Total Visit
Teaching Hospitals	327,472	1,417,382	330,522	1,500,801	373,505	1,660,641	355,558	1,662,903	1,387,057	6,241,727
Provincial General/District General Hospitals	294,544	827,707	283,319	814,084	315,108	893,413	300,899	862,493	1,193,870	3,397,697
Base Hospitals	238,677	721,739	228,581	705,613	266,893	763,999	265,644	779,729	999,795	2,971,080
District Hospitals	189,376	663,177	186,123	663,918	170,969	690,796	170,729	697,758	717,197	2,715,649
Rural Hospitals	93,245	361,129	83,526	350,473	93,936	380,827	95,640	378,055	366,347	1,470,484
Peripheral Units	85,286	270,704	75,883	266,784	79,572	287,861	74,812	286,222	315,553	1,111,571
Central Dispensaries and Meternity Homes	8,788	50,339	8,884	57,647	9,061	54,466	9,594	55,272	36,327	217,724
Other with IMMR ¹	37,610	134,728	33,373	126,546	41,326	152,954	39,623	148,965	151,932	563,193
Other without IMMR	2,677	7,350	2,687	6,957	3,839	8,754	2,796	8,192	11,999	31,253
Central Dispensaries	81,649	310,193	79,498	303,477	85,927	320,708	81,165	323,336	328,239	1,257,714
Any Other	557	6,076	557	6,076	557	6,076	557	6,076	2,228	24,304
Grand Total	1,359,881	4,770,524	1,312,953	4,802,376	1,440,693	5,220,495	1,397,017	5,209,001	5,510,544	20,002,396

Source: Medical Statistics Unit

¹ Includes Mental, Chest, Leprosy, Police, Prison, Fever, Cancer, Dental and Rehabilitation hospitals
Excludes Mullaitivu District

Table 33. Utilization of Medical Institutions by Regional Director of Health Services Division, 2010

RDHS Division	Teaching Hospitals			Provincial/ Provincial General/District General Hospitals			District Base/Base Hospitals			District Hospitals			Peripheral Units			Rural Hospitals			Maternity Homes & Central Dispensary			Other Hospitals 1			
	Duration of Stay	Bed Turnover Rate	Occupancy Rate	Duration of Stay	Bed Turnover Rate	Occupancy Rate	Duration of Stay	Bed Turnover Rate	Occupancy Rate	Duration of Stay	Bed Turnover Rate	Occupancy Rate	Duration of Stay	Bed Turnover Rate	Occupancy Rate	Duration of Stay	Bed Turnover Rate	Occupancy Rate	Duration of Stay	Bed Turnover Rate	Occupancy Rate	Duration of Stay	Bed Turnover Rate	Occupancy Rate	
Colombo	3.5	76.8	76.9	1.7	160.9	74.8	3.0	45.4	38.5	1.4	95.3	36.3	1.2	101.5	34.7	7.1	33.9	72.7	7.1	33.9	72.7	7.1	33.9	72.7	
Gampaha	3.0	98.3	82.8	1.8	136.9	62.4	2.3	73.2	45.8	1.5	93.6	39.3	1.6	167.2	72.5	7.9	22.6	53.8	7.9	22.6	53.8	7.9	22.6	53.8	
Kalutara				2.4	121.2	83.0	1.9	141.0	33.6	1.5	106.9	43.9	1.2	76.9	26.1										
Kandy	3.5	82.5	82.6	2.7	97.0	72.5	1.9	74.1	37.1	1.6	85.2	37.8	1.9	82.2	42.8	10.2	15.9	50.4	10.2	15.9	50.4	10.2	15.9	50.4	
Matale				2.2	85.4	53.9	2.2	185.8	16.1	2.8	27.3	21.2	2.3	82.6	53.2										
Nuwera Eliya				3.3	98.7	93.2	2.0	102.9	34.7	1.9	108.9	56.1	1.4	82.6	32.1	0.8	69.2	15.6							
Galle	3.4	89.4	85.3	2.2	99.8	61.6	1.7	67.1	31.5	1.5	54.1	22.7	1.5	128.1	52.7	10.7	27.2	93.4	10.7	27.2	93.4	10.7	27.2	93.4	
Matara				2.9	97.4	80.5	2.5	88.0	68.7	3.4	89.2	85.5	2.2	78.1	48.1	1.7	11.0	5.3							
Hambantota				2.5	151.2	105.5	2.0	126.3	47.5	1.2	73.4	23.7	1.4	90.5	33.9	2.0	37.1	20.8							
Jaffna	3.0	89.0	75.3	2.9	68.5	55.7	5.9	33.4	56.8	2.4	53.4	35.3	2.3	25.7	16.5										
Kilinochchi							3.3	67.2	61.6																
Mullaitivu																									
Vavuniya				2.9	89.0	72.5	2.7	64.0	48.1			37.9	2.1	8.0	4.5	1.2	8.4	2.7							
Mannar				2.8	100.8	77.9			43.8	29.3	3.1	94.8	81.0												
Batticaloa	3.4	69.9	68.2	1.7	132.0	60.9	2.8	97.8	77.6				2.2	61.6	39.1	1.4	164.3	63.9							
Ampara				2.9	88.0	71.0	1.5	134.0	54.9	1.8	68.4	34.5	0.8	48.4	11.2	1.8	103.8	50.7							
Kalmunai				2.3	89.3	57.0	2.1	33.7	20.1	2.0	49.0	28.7	1.7	36.9	17.6	2.2	143.3	85.1							
Trincomalee				1.9	99.0	53.1	1.9	94.7	49.1	1.5	119.8	49.9	1.4	72.4	27.1	0.9	14.7	3.7							
Kurunegala	2.8	120.1	95.9	2.0	122.0	69.4	1.6	82.3	36.1	1.7	76.9	35.4	1.5	69.9	29.6										
Puttalam				2.2	115.2	71.4	2.3	107.2	69.9	0.6	63.0	11.1	1.1	84.3	24.6	1.8	8.2	4.0							
Anuradhapura	3.5	83.1	82.4	1.4	94.6	36.7	1.4	122.0	47.2	1.7	95.8	45.0	1.5	91.0	39.0										
Polonnaruwa				2.3	119.0	77.5	2.0	105.4	58.3	1.4	74.5	28.4	1.5	97.9	42.0	1.4	95.1	37.8							
Badulla				4.0	83.3	96.3	2.8	128.8	100.0	2.0	55.4	31.1	1.6	91.3	41.0	0.7	33.4	6.8							
Moneragala				2.4	141.6	95.8			87.0	42.8	0.7	124.9	24.8	1.5	160.0	66.0									
Ratnapura				2.7	114.7	96.8	2.4	138.5	91.3	1.7	77.5	36.7	1.5	82.2	34.8	1.5	45.3	18.7							
Kegalle	2.6	102.1	75.5	2.6	118.1	86.5	1.7	74.0	35.0	1.6	74.1	34.4	1.6	69.6	22.2	78.2	0.2	93.2	78.2	0.2	93.2	78.2	0.2	93.2	
Average	3.3	85.3	80.3	2.6	108.4	79.4	1.8	76.3	39.4	1.6	74.1	34.4	1.6	83.2	37.1	1.7	80.1	36.5	8.3	30.1	67.0	8.3	30.1	67.0	

Source: Medical Statistics Unit

Exclude Mullaitivu RDHS Division

1. Include Mental, Chest, Leprosy, Police, Prison, Fever, Cancer, Dental and Rehabilitation hospitals

Table 34. Average Duration of Stay (days) in Selected Types of Hospitals per Quarter, 2003 - 2010

Type of Hospital	2003	2004	2005	2006	2007	2008	2009	2010
National Hospital, Colombo	5.0	4.8	4.4	4.4	4.3	4.3	4.2	4.0
Teaching Hospitals				3.6	3.6	3.5	3.4	3.3
Provincial Hospitals ^{1,2}	4.0	3.9	4.2	3.1	3.3	3.2	3.1	2.6
Base Hospitals ³	3.2	3.0	3.0	2.4	2.3	2.2	2.1	2.1
District Hospitals	2.3	2.3	2.2	1.9	2.0	2.1	2.1	1.8
Peripheral Units	2.2	2.2	2.0	1.9	2.0	1.9	1.9	1.6
Rural Hospitals ⁴	2.0	2.1	1.9	1.8	1.9	1.9	2.2	1.6
Children's Hospital	3.3	3.0	3.1	2.9	3.3	3.2	3.0	2.8
Eye Hospital	6.7	8.0	7.3	3.8	3.3	3.8	4.4	3.6
Cancer Hospital	9.3	8.9	10.0	8.3	8.2	7.0	7.0	7.0
Chest Hospitals	NA	25.0	8.7	14.4	NA	12.5	10.5	14.7
Maternity Hospitals	4.1	4.5	5.5	5.7	3.6	3.3	3.4	3.6
Maternity Homes	2.4	2.4	2.2	3.1	2.6	1.4	1.6	1.6
Leprosy Hospitals	NA	NA	NA	73.3	77.0	87.9	75.0	88.1
Rehabilitation Hospitals	NA	NA	NA	24.5	30.0	26.1	26.9	26.5

NA - Not Available

¹ Includes Teaching Hospitals except 2006 & 2007

² Includes Provincial General Hospitals, District General Hospitals and District Hospitals

³ Includes District Base Hospitals

⁴ Includes Estate Hospitals

Table 35: Performance of Dental Surgeons by District, 2010

District	Extraction				D.A.A. Treated	Infection	Leukoplakia	Oral Carcinoma	Restoration				Scaling	Minor Surgery	Prevention Community	Total Visits
	Deciduous	Permanent Caries	Permanent Periodontal	Other					Temporary	Amalgam	Composite	Advanced Conservation				
Colombo	6,238	54,342	14,598	1,991	16,597	1,183	29	3	64,298	31,619	26,906	23,455	19,425	1,704	1,710	290,731
Gampaha	9,028	67,007	19,890	1,641	7,070	722	102	51	31,878	23,933	13,353	2,512	9,742	2,575	2,708	212,550
Kalutara	4,522	28,742	6,880	634	4,084	894	31	12	15,539	6,477	5,698	917	3,020	628	423	94,283
Kandy	3,061	21,044	11,340	1,758	4,526	313	15	12	9,245	6,563	3,590	1,511	3,492	992	153	80,161
Matale	3,205	17,679	5,395	223	4,011	106	1	4	6,825	4,772	2,732	818	1,533	417	2,708	50,856
Nuwara Eliya	1,601	18,168	4,252	601	2,729	1,467	6	10	7,628	5,223	3,150	1,166	2,523	266	106	56,658
Galle	3,732	42,896	7,099	475	2,023	208	45	67	17,979	9,178	5,657	831	4,055	904	1,656	118,827
Matara	2,390	28,161	5,764	2,644	2,785	226	80	12	16,882	9,018	4,453	1,833	4,966	699	943	99,541
Hambantota	2,865	19,413	6,316	645	2,255	600	55	8	9,924	4,953	3,128	552	1,996	1,525	57	72,582
Jaffna	1,801	19,790	5,894	322	7,520	288	18	14	5,819	2,311	2,084	2,513	2,541	462	389	70,942
Kilinochchi	5,123	949	832	128	-	1	-	-	2,793	6,124	15	-	1,267	809	-	11,592
Mannar	1,286	3,943	1,914	854	29	82	11	10	488	154	222	275	354	252	-	10,723
Vavuniya	359	5,244	586	44	115	56	4	2	811	265	1,191	1,383	434	211	629	18,498
Mullaitivu	29	536	90	13	55	10	1	-	40	70	-	-	6	11	-	1,039
Batticaloa	8,133	28,454	4,167	831	1,765	462	103	85	2,372	1,691	2,825	336	683	674	785	65,360
Ampara	6,093	25,407	5,286	483	1,702	281	4	2	4,261	2,518	2,135	806	1,851	713	663	63,996
Trincomale	4,288	18,307	5,361	549	3,513	310	9	4	3,413	1,305	3,988	1,568	1,816	780	27	49,075
Kurunegala	6,805	49,074	13,239	1,844	6,167	1,106	47	20	23,168	16,051	11,817	2,543	9,369	2,499	6,654	164,824
Puttalam	2,812	18,272	3,690	332	1,512	201	7	4	4,965	4,570	3,813	1,106	1,649	270	870	51,133
Anuradhapura	3,319	26,321	8,331	1,586	2,053	723	7	1	9,127	7,424	2,494	2,347	5,310	807	3,773	88,989
Polonnaruwa	578	4,018	2	1,374	15	18	-	-	1,169	577	477	63	634	38	21	9,866
Badulla	5,338	29,439	6,289	2,107	16,193	570	38	49	13,063	11,227	6,893	1,978	6,697	1,856	899	114,271
Monaragala	2,249	12,167	2,559	131	4,090	288	32	1	7,679	4,218	3,489	1,233	3,313	438	1,029	53,985
Ratnapura	3,130	28,113	6,129	377	5,550	1,196	59	25	19,414	8,248	12,605	2,813	3,445	1,067	1,813	112,862
Kegalle	2,320	26,970	7,085	426	4,105	530	32	16	10,833	9,025	9,393	1,901	4,404	875	66	93,474
Sri Lanka	90,305	594,456	152,988	22,013	100,464	11,841	736	412	289,613	177,514	132,108	54,460	94,525	21,472	28,082	2,056,818

Source: Medical Statistics Unit

Table 36: Performance of Dental Surgeons by Type of Institution, 2010

Type of Institution	Extraction				D.A.A. Treated	Infection	Leukoplakia	Oral Carcinoma	Restoration				Scaling	Minor Surgery	Prevention Community	Total
	Deciduous	Permanent Caries	Permanent Periodontal	Other					Temporary	Amalgam	Composite	Advanced Conservation				
Teaching Hospitals	18,610	107,293	27,413	3,738	17,577	2,187	207	172	46,603	27,152	24,093	4,349	15,029	4,277	7,459	370,014
Provincial Hospitals	3,168	17,177	4,919	351	2,082	627	2	1	10,527	6,400	1,781	2,073	1,032	655	4	62,736
Base Hospitals	19,545	123,987	31,304	3,484	24,224	2,464	155	121	47,456	24,793	29,639	10,457	11,901	6,348	1,287	406,611
District Hospitals	26,574	168,990	43,627	5,647	28,499	3,568	198	83	77,729	57,485	31,098	10,220	24,038	6,187	4,125	553,414
Peripheral Units	8,636	68,592	19,002	5,751	9,564	1,192	71	13	29,154	15,856	12,849	2,789	7,901	1,264	912	205,853
Rural Hospitals	4,084	44,691	10,906	1,324	6,939	794	51	6	16,868	10,269	6,778	1,978	6,246	1,178	1,518	131,577
Adolescent Dental Clinics	4,378	14,330	2,764	487	3,870	270	32	5	18,596	13,112	10,056	1,629	12,919	597	12,119	104,044
Central Dispensaries	2,107	15,013	4,126	259	1,619	226	13	7	6,471	4,696	2,781	355	2,650	188	56	41,617
Others	3,203	34,383	8,927	972	6,090	513	7	4	36,209	17,751	13,033	20,610	12,809	778	602	180,952
Grand Total	90,305	594,456	152,988	22,013	100,464	11,841	736	412	289,613	177,514	132,108	54,460	94,525	21,472	28,082	2,056,818

Source: Medical Statistics Unit

